

Table of Contents

	Page
Acknowledgements.....	iv
Mission Statement.....	1
Impact Statement.....	1
ZC Research Summary	2
Introduction.....	3
Springlake Trials, 2008.....	9
Western Regional Cooperative Russet Trial Springlake Tables 1a, 1b, 1c, 1d, 1e, 1f and addendum.....	36
Western Regional Cooperative Red/Specialty Trial Springlake Tables 2a, 2b, 2c, 2d, 2e, 2f, and addendum.....	43
Southwestern Regional Cooperative Russet Trial Springlake Tables 3a, 3b, 3c, 3d, 3e, 3f, and addendum.....	50
Southwestern Regional Cooperative Red Trial Springlake Tables 4a, 4b, 4c, 4d, 4e, 4f, and addendum	57
Southwestern Regional Cooperative Specialty Trial Springlake Tables 5a, 5b, 5c, 5d, 5e, 5f and addendum.....	64
Southwestern Regional Cooperative Fingerling Trial Springlake Tables 6a, 6b, 6c, 6d, 6e, 6f and addendum.....	71
Texas Advanced Russet Selection Trial Springlake Tables 7a, 7b, 7c, 7d, 7e, 7f, and addendum	78
Texas Advanced Red Selection Trial Springlake Tables 8a, 8b, 8c, 8d, 8e and addendum.....	85
Texas Advanced Red Skin Yellow Flesh Selection Trial Springlake Tables 9a, 9b, 9c, 9d, 9e, 9f, and addendum.....	92
Texas Advanced White Skin Yellow Flesh Selection Trial Springlake Tables 10a, 10b, 10c, 10d, 10e, 10f, and addendum	99
Texas Advanced Fingerling Selection Trial Springlake Tables 11a, 11b, 11c, 11d, 11e, 11f, and addendum	106
Texas Advanced Purple Skin Purple Flesh Selection Trial Springlake Tables 12a, 12b, 12c, 12d, 12e, 12f, and addendum	113
Chip Trial Springlake Tables 13a, 13b, 13c, 13d, 13e, 13f, and addendum.....	120
Yukon Gold Strain Selection Trial Tables 14a, 14b, 14c, 14d, 14e, 14f, and addendum.....	127
2008 Dalhart Trials	134
Western Regional Cooperative Chip Trial Dalhart Tables 1a, 1b, 1c, 1d, 1e, 1f and addendum.....	154
Southwestern Regional Cooperative Chip Trial Dalhart Tables 2a, 2b, 2c, 2d, 2e, 2f and addendum	161
SFA Chip Trial Dalhart Tables 3a, 3b, 3c, 3d, 3e, 3f, and addendum.....	168
Texas Advanced Chip Selection Trial Dalhart Tables 4a, 4b, 4c, 4d, 4e, 4f, and addendum	175
2007 Chipping Selection Trial Dalhart Table 5.....	182
Texas Advanced Russet Selection Trial Dalhart Tables 6a, 6b, 6c, 6d, 6e, 6f, and addendum	183
2007 Russet Selection Trial Dalhart Table 7.....	190
Texas Advanced Red Selection Trial Dalhart Tables 8a, 8b, 8c, 8d, 8e, 8f, and addendum.....	191
2007 Red Selection Trial Dalhart Table 9	198
Texas Advanced Red Skin Yellow Flesh Selection Trial Dalhart Tables 10a, 10b, 10c, 10d, 10e, 10f and addendum..	199

Texas Advanced White Skin Yellow Flesh Selection Trial Dalhart Tables 11a, 11b, 11c, 11d, 11e, 11f and addendum	206
Yukon Gold Strain Selection Trial Dalhart Tables 12a, 12b, 12c, 12d, 12e, 12f and addendum	213
Texas Advanced Fingerling Selection Trial Dalhart Tables 13a, 13b, 13c, 13d, 13e, and addendum.....	219
Texas Advanced Fingerling Selection Trial Dalhart Tables 13a, 13b, 13c, 13d, 13e, and addendum.....	219
2007 Specialty Selection Trial Dalhart Table 14.....	225
Appendix A. General notes on potato varieties or selections – 2008.....	226
Appendix B. Parentage of potato varieties or selections-2008.....	265
Index of Varieties and Clones.....	274

Mention of a trade name or proprietary product does not constitute a guarantee or warranty of the product by Texas AgriLife Research and does not imply its approval to the exclusion of other products that also may be suitable.

This publication reports research involving pesticides. It does not contain recommendations for their use, nor does it imply that the uses discussed here have been registered. Appropriate state and federal agencies must register all uses of pesticides before they can be recommended.

Commercial companies are mentioned in this publication solely for the purpose of providing specific information. Mention of a company does not constitute a guarantee or warranty of its products by Texas AgriLife Research or an endorsement over products of other companies not mentioned.

All programs, activities, information, services and facilities of Texas AgriLife Research are available to everyone without regard to race, color, religion, sex, age, national origin, or physical or mental handicap.

Acknowledgements

This work was conducted at the Texas AgriLife Research and Extension Center at Lubbock, the Department of Horticultural Sciences, College Station, and at field sites near Springlake, Dalhart, and Halfway. Funding for the program was provided by the CSREES Special Research Grants Program, Potato Research, – Potato Breeding and Cultivar Development in the Southwest. Additional funding was provided by a special appropriation from the Texas legislature for Zebra Chip Research. Bruce and Frank Barrett of Springlake Potato Sales donated five acres for growth of first year seedlings and advanced selections/variety trials. Milt Carter, CSS Farms, donated five acres for growth of first year seedlings and advanced selections/variety trials near Dalhart.

Cooperators:

Rich Novy, Brian Schneider, and Jonathan Whitworth, USDA-A.R.S, Aberdeen, Idaho
David Holm, Teresa Rivera, Fahrettin Goktepe, Samuel Essah, Kent Sather, and Rob Davidson, Colorado State University, San Luis Valley Research Center, Center, Colorado
Susie Thompson, Bryce Farnsworth, Gary A. Secor, and Neil Gudmestad, North Dakota State University, Fargo, North Dakota
Isabel Vales and Solomon Yilma, Oregon State University, Corvallis, Oregon
Shelley Jansky and Andy Hamernik, USDA-ARS, Madison, Wisconsin
Vaughan James, University of Wisconsin, Madison, Wisconsin
Joe Sowokinos and Marty Glynn, USDA-ARS, East Grand Forks, Minnesota
Charles Kostichka, University of Wisconsin, Hancock, Wisconsin
Mel Henninger, Rutgers University, New Brunswick, New Jersey
David Douches, Joseph Coombs, Chris Long, and Willie Kirk, Michigan State University, East Lansing, Michigan
Donald Halseth and Walter De Jong, Cornell University, Ithaca, New York
Greg Porter, University of Maine, Orono, Maine
Luis Cisneros-Zevallos, Texas A&M University, College Station, Texas
Terry Wheeler, Texas AgriLife Research, Lubbock, Texas
Russell Wallace and Alisa Petty, Texas AgriLife Extension, Lubbock, Texas
Tom Isakeit, Texas AgriLife Extension, College Station, Texas
Greta Schuster and Jennifer Delano, Texas AgriLife Extension, Kingsville and Canyon, Texas
Ron French, Texas AgriLife Extension, Amarillo, Texas
Herman Scholthof, Texas AgriLife Research, College Station, Texas

Dr. T.X. Liu, Texas AgriLife Research, Weslaco, Texas

Dr. Christian Nansen, Texas AgriLife Research, Lubbock, Texas

Western Regional Cooperators:

Joe Nunez and Jed DuBose, Bakersfield, California

Harry Carlson and Don Kirby, Tulelake, California

David Holm, Fahrettin Goktepe, and Samuel Essah, Center, Colorado

Rich Novy, Jonathan Whitworth, and Brian Schneider, Aberdeen, Idaho

Jeff Stark and Peggy Bain, Aberdeen, Idaho

Isabel Vales, Dan Hane, and Steve James, Hermiston, Oregon

Brain Charlton and Darrin Culp, Klamath Falls, Oregon

Clint Shock, Melheur, Oregon

Rick Knowles and Mark Pavek, Pullman, Washington

Chuck Brown and Roy Navarre, Prosser, Washington

Grower Cooperators:

Bruce Barrett, Cliff Black, and Tim Gonzales, Springlake Potato Sales, Springlake, Texas

Richard Barrett and Keith Barrett, Richard Barrett Produce, Muleshoe, Texas

Jon Gilley, Lucila Carpio, John Wallace, Jerry Henderson, Kees Schillhorn van Veen, Grant Monie,

Randy Spevak, and Milt Carter, CCS Farms, Dalhart, Texas

Breeder Seed Increase:

David Holm and Teresa Rivera, Colorado State University, San Luis Valley Research Center, Center, Colorado

Sandy Aarestad, Valley Tissue Culture, Inc., Halstad, Minnesota

Tom Smith and Vicki Lee, Summit Plant Laboratory, Inc., Fort Collins, Colorado

Rob Campbell and Amanda Leo, California-Oregon Seed, Inc., Oakdale, California

Mike Horton, Zapata Seed, Hooper, Colorado

John Wallace, Milt Carter, CSS Farms, Colorado City, Colorado

Greg Porter, University of Maine, Orono, Maine

Seed Contributors:

Richard Barrett and Bruce Barrett, Springlake Potato Sales, Springlake, Texas

Mike Horton, Zapata Seed Co., Hooper, Colorado

Rob Campbell, California-Oregon Seed, Inc., Oakdale, California

General Supply Contributors:

Bruce Barrett and Cliff Black, Springlake Potato Sales, Springlake, Texas

Jon Gilley, and Lucila Carpio, CCS Farms, Dalhart, Texas

Co-workers:

We would like to express our gratitude for the significant contributions of student worker Sarah Turner on tissue culture, graduate students Lavanya Reddivari and Ndambe Nzaramba, and student workers Clint Grahn and Bradley Vierra. Special thanks go to Jim Winder and Alisa Petty.

Prefix Source Key for Numbered Advanced Selections:

A = cross made in Aberdeen, Idaho and selected in Idaho

AC = cross made in Aberdeen, Idaho and selected in Colorado

AD = cross made in Aberdeen, Idaho and selected in California (Davis)

ADX = cross (diploid X diploid) made in Aberdeen, Idaho, and selected in Idaho

AF = cross made and selected in Maine at Aroostook Farm, Presque Isle

AND = cross made in Aberdeen, Idaho and selected in North Dakota

AO = cross made in Aberdeen, Idaho and selected in Oregon

AOA = cross made in Aberdeen, Idaho, seedling produced in Oregon, and selected in, Idaho

AOTX = cross made in Aberdeen, Idaho, tuberlings produced in Corvallis, Oregon greenhouse, and original field selection in Texas

ATD = cross (tetraploid X diploid) made in Aberdeen, Idaho and selected in Idaho

ATTX = cross made in Aberdeen, Idaho, tuberlings produced in College Station, Texas greenhouse, and original field selection in Texas

ATX = cross made in Aberdeen, Idaho and selected in Texas

CS = Campbell Institute for Agricultural Research, Camden, New Jersey

AWN = cross made in Aberdeen, Idaho and selected in Washington

B = cross made in Beltsville, Maryland and selected in Maine

BC = cross made in Beltsville, Maryland and selected in Colorado

BO = cross made in Beltsville, Maryland and selected in Oregon

BN = cross made in Beltsville, Maryland and selected in North Dakota

BTX = cross made in Beltsville, Maryland and selected in Texas

CO = cross made and selected in Colorado

COO = cross made in Colorado and selected in Oregon

CORN = Colorado selections (strains) out of Russet Norkotah made by the Colorado program

COTX = cross made in Colorado and selected in Texas

DT = cross made in North Dakota and selected in Texas

FL = cross made and selected by Frito-Lay

LA = cross made and selected in Louisiana

MB = cross made in Minnesota and selected in Maine (Beltsville, Maryland program)

MN = cross made and selected in Minnesota

MNTX = cross made in Minnesota and selected in Texas

MS “letter” = cross made and selected in Michigan with ‘letter’ indicating year of selection with 1988(A) as year 1 of the program

MWTX = cross made by USDA/ARS Madison, Wisconsin and selected in Texas

ND = cross made and selected in North Dakota

NDA= cross made in North Dakota and selected in Idaho (Aberdeen)

NDC = cross made in North Dakota and selected in Colorado

NDD = cross made in North Dakota and selected in California (Davis)

NDO = cross made in North Dakota and selected in Oregon

NDTX = cross made in North Dakota and selected in Texas

NY = cross made and selected in New York

OR = cross made and selected in Oregon

PA = cross made and selected in Prosser, Washington

POR = cross made in Prosser, Washington and selected in Oregon

RZ = cross made and selected at the Potato Research Institute, Czech Republic

TX = cross made and selected in Texas

TXA = cross made in Texas and selected in Idaho (Aberdeen)

TXAV = cross made in Texas, selected in Idaho (Aberdeen) and reselected in Alberta, Canada

TXCR “numbers” = Texas selections (strains) out of Century Russet made by Texas program

TXND = cross made in Texas and selected in North Dakota

TXNS "numbers" = Texas selections (strains) out of Russet Norkotah made by Texas program

TXYG “numbers” = Texas selections (strains) out of Yukon Gold made by Texas program

WC = cross made in Washington and selected in Colorado

WD = cross made in Washington and selected in California (Davis)

WN = cross made in Washington and selected in North Dakota

VC = cross made in Lethbridge, Alberta and selected in Colorado

Variety strain "numbers" = selections (strains) out of various varieties made by Gene Shaver in Nebraska

Variety strain "letters" = selections (strains) out of various varieties made by Warren Trank in Nebraska

Mission Statement

The mission of the Texas Potato Breeding and Variety Development Program of Texas AgriLife Research is to identify and/or develop improved varieties adapted to the diverse Texas environmental conditions that will result in increased profits for the industry and provide superior products for consumers.

Impact Statement

Since the inception of the Texas Potato Breeding and Variety Development Program in 1973, 1,866,096 seedlings have been grown for selection in Texas, from which 8,373 original selections have been made. Twelve improved varieties have been developed/co-developed and/or released from this program. Most of the russet potatoes grown in Texas in 2008 were to the improved Texas Russet Norkotah strains. When this program was initiated in 1973, the average yield of the summer crop in Texas was about 200 Cwt/A. In 2006, the average summer crop yield in Texas was reported to be 440 Cwt/A, the highest in the nation among 11 states with summer crop production. In addition, the farm gate value of the crop has grown from less than \$20 million to more than \$117 million, with an annual economic impact to the state in 2008 estimated to exceed \$300 million. Of the new varieties developed/released in the US in the last 10 years, those developed by the Texas program collectively ranked fourth in total seed acreage entered into certification in 2007.

ZC Research Summary

The overall objective has been to evaluate a wide range of germplasm for possible resistance /tolerance to the ZC complex (and good chip quality), in order to identify and/or develop varieties for the industry which can be more successfully grown when/where conditions for expression of ZC are present. The studies are an integral part of the Texas Potato Breeding and Variety Development Program, and in 2008 were conducted at College Station, with field planting at Springlake (31 March; vine kill 18 July and 15 August), Dalhart (13 May; vine kill 8 and 26 September), and Halfway (22May; harvested 23 October). Insecticides were applied in Springlake and Dalhart, but not at Halfway. A verification planting is planned for Weslaco in December. These tissue culture transplants from our clone bank will include entries from the individual plant selection program as well as several selections which have not exhibited ZC in the past 1-4 years.

Some 188 varieties/advanced selections, including 41 chip entries, were evaluated for ZC expression at Springlake, both as fresh cut tubers and as chips. At Dalhart, nearly 400 varieties/advanced selections were grown, including 112 chip selections from the Southwestern (6) and Western (5) Regional Chip Trials, the Snack Food Trial (15), and the Texas breeding program (86). A total of 203 samples, representing 197 varieties/advanced selections, were chipped and evaluated for ZC and other chip quality characteristics. Funds were provided to Dr. Greta Schuster to monitor psyllid egg and nymph levels during the growing season at both trial locations. The Halfway trial included 19 varieties/advanced selections, which included a pesticide experiment conducted in cooperation with Dr. Ron French. A total of 77 samples from this trial were chipped.

A total of 385 samples were fried, representing more than 13,000 individual tubers from the three locations. A similar number of tubers were fresh-cut and evaluated for ZC. When the fresh cut evaluations and the ZC fry evaluations were integrated, the following ZC-free entries from Springlake and Dalhart 2008 trials were judged to merit further evaluation: ATTX98500-3PW/Y, BTX1544-2W/Y, BTX1749-1W/Y, CO00197-3W, COTX00328-1P/YP, COTX9418-1R, NDTX039190-1R, NDTX049265-2WRSP/Y, NDTX059828-2W, NY138, and TX04212-1R/Y. When further integrating chip quality characteristics, the following entries were judged to be superior: BTX1749-1W/Y, CO00197-3W, COTX00328-1P/YP, NDTX059828-2W, and NY138.

Collaborators in 2008 included Dr. Ron French, Dr. Greta Schuster, Dr. Herman Scholthof, Dr. T.X. Liu, Dr. Christian Nansen, and Dr. Greg Cobb.

Introduction

Program Summary

The Texas Potato Breeding and Variety Development Program used three locations in the 2008 growing season (Table 1). The first planting was near Springlake on 31 May to 2 April and harvested on 22, 24, and 30 July, and 19 August. This location included sixteen replicated trials and first generation seedlings for selection. The second planting was near Dalhart on 14 and 20 April and harvested on 15 and 29 September. Nine replicated trials, a seed increase nursery, and first year seedlings for selection were planted at this site. The third planting was at the Texas AgriLife Halfway Station on 22 May and harvested 23 October. Two replicated Zebra Chip trials were planted at this site. The Texas program entered 24 selections (ATTX98500-3PW/Y, ATTX00289-6Y/Y, TX1673-1Y/Y, TXYG055, TXYG057, TXYG079, TXYG098, TXYG105, TXYG107, AOTX96216-2Ru, AOTX96265-2Ru, AOTX98152-3Ru, ATX9202-3Ru, ATX97147-4Ru, ATX99013-1Ru, AOTX91861-4R, AOTX93483-1R, ATTX98453-6R, BTX2332-1R, COTX94216-1R, COTX94218-1R, NDTX4784-7R, NDTX4828-2R, and NDTX5003-2R) in the Southwestern Regional Trials conducted in Texas, Colorado, and two sites in California. The Texas Program also had three entries in the Western Regional Russet Trial (AOTX95265-2ARu, AOTX95265-3Ru, and AOTX95265-4Ru), and two in the Western Regional Red/ Specialty Trial (ATTX961014-1R/Y and ATTX98500-2P/Y). These trials were conducted at multiple locations in six western states. Plant Variety Protection (PVP) was granted for TX1523-1Ru/Y (Sierra Gold™), and is pending for Stampede Russet, and Rio Rojo.

The major program expansion and focus in 2008 was on Zebra Chip Research, with emphasis on varietal resistance/susceptibility. The program also continued to stress virus testing, clean-up, and minituber multiplication of a large backlog of selected clones. A field day was held on 17 July at Springlake, and was well attended by growers and Zebra Chip collaborators.

Seedling program

In 2008, 70,811 first year seedlings, resulting from 638 different parental combination or families (crosses), were grown for selection on the Barrett Farm (33,921) near Springlake and on the CSS Farm (36,890) near Dalhart. Two hundred ninety four original selections were made from this material (Figure 1).

The 2008 first year seedling tubers from Texas (14,584) were grown during the fall of 2007 at College Station, from true seed crosses made in Lubbock, Texas and Aberdeen, Idaho. The remaining seedling tubers were provided by Rich Novy, Idaho (8,061), Isabel Vales, Oregon (7,833), David Holm, Colorado (20,106), and Susie Thompson, North Dakota (18,027). Dave Holm, (Colorado) also provided mini tubers (2,200) from advanced Texas selections for seed increase.

Texas also sent second and third-size seedling tubers to Colorado (8,393) and to North Dakota (4,384) for first year selections.

Table 1. Trial locations, name of trial, number of entries, and number of plots evaluated in 2008.

Springlake		
Trial	# of Entries	# of Plots
Field day Russets (not reported)	105	210
Field day Red/Specialty(not reported)	100	200
Western Regional Cooperative Russet	20	160
Western Regional Cooperative Red/Specialty	23	184
Southwestern Regional Cooperative Russet	11	88
Southwestern Regional Cooperative Red	14	112
Southwestern Regional Cooperative Specialty	14	112
Southwestern Regional Cooperative Fingerling	2	16
Texas Advanced Russet Selections	28	224
Texas Advanced Red Selections	9	72
Texas Advanced Red Skin/Yellow Flesh Selection	8	64
Texas Advanced White Skin/Yellow Flesh Selection	11	88
Texas Advanced Fingerling Selection	3	24
Texas Advanced Purple Skin/Purple Flesh Selection	3	24
Chip	41	246
Yukon Gold Strain Selections	8	64
Plant Variety Protection Nursery (not reported)	13	240
Total	413	2128

Halfway		
Trial	# of Entries	# of Plots
Zebra Chip Insecticide Trial	8	32
Untreated Zebra Chip Trial	15	45
Total	23	77

Dalhart		
Trial	# of Entries	# of Plots
Western Regional Chip	5	40
Southwestern Regional Chip	6	48
SFA Chip	15	120
Texas Advanced Chip Selection	30	240
2007 Chip Selections	56	56
Texas Advanced Russet Selection	40	320
2007 Russet Selections	70	70
Texas Advanced Red Selection	22	176
2007 Red Selections	36	36
Texas Advanced Red Skin/Yellow Flesh Selection	20	160
Texas Advanced White Skin/Yellow Flesh Selection	17	136
Yukon Gold Strain Selections	15	120
Texas Advanced Fingerling Selections	5	40
2007 Specialty Selection	64	64
Wisconsin (USDA/ARS) Colored Flesh Evaluation (not reported)	15	120
Disease Evaluation Trial (not reported)	6	48
Total	422	1794
Total Entries and Plots	858	3999

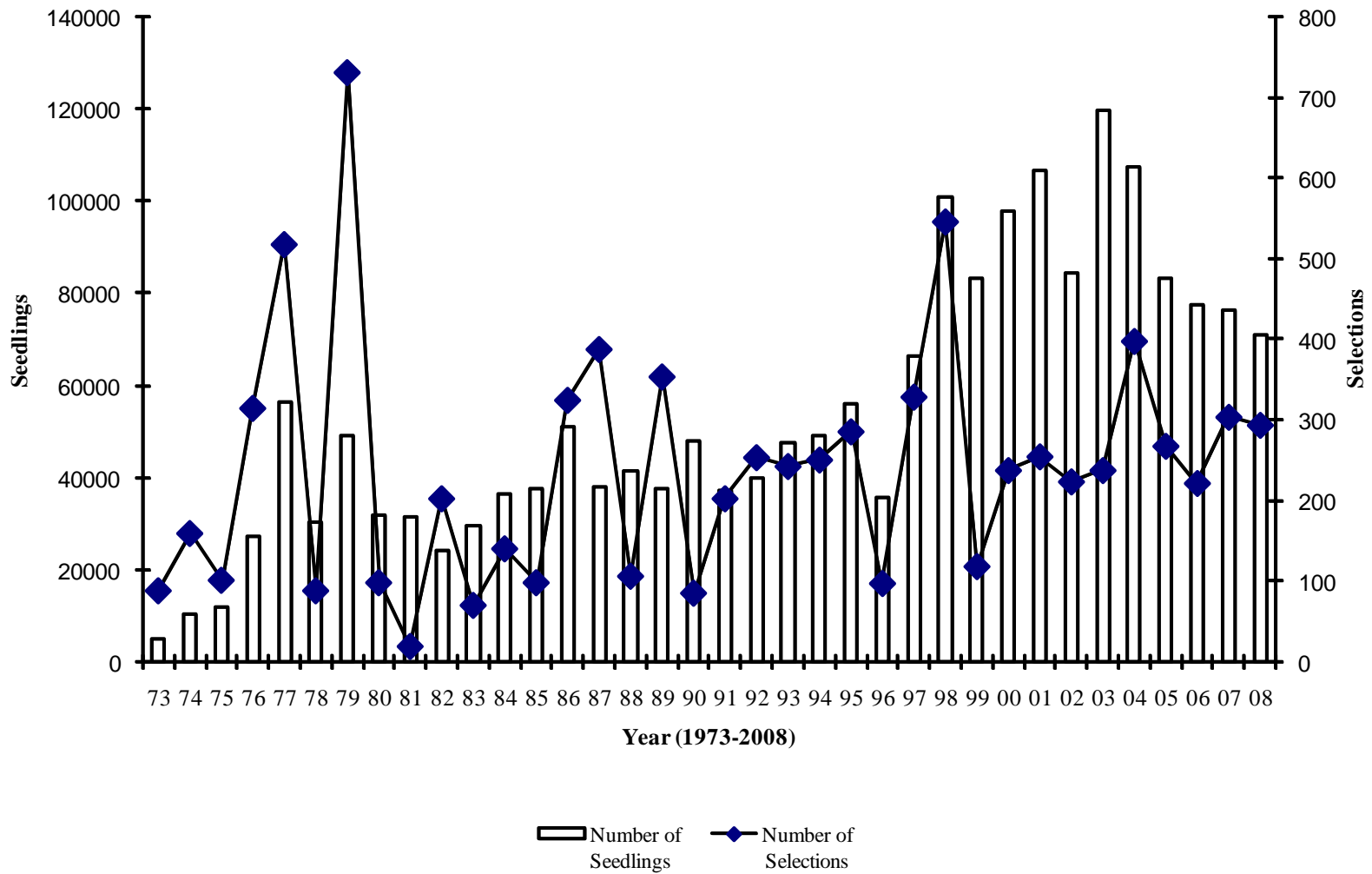

Figure. 1. Number of first year seedling tubers grown for original selection and number of selections made since the inception of the Texas Potato Variety Development Program.

Adaptation trials

The objectives of the adaptation trials were: (1) to test advanced selections and named varieties to determine their potential as replacement varieties for those presently grown in Texas, and (2) to identify potential parents for use in the Texas breeding program. Some 425 advanced selections/varieties were tested in replicated and non-replicated trials near Springlake, 493 entries were evaluated near Dalhart, and 19 advanced selections/varieties were tested in replicated trials at Halfway (Table 1). A total of 4,007 plots were planted and harvested in the three locations. A seed increase nursery was grown at the San Luis Valley Research Center, Center, Colorado, by Dr. David Holm.

Since 1973, 25,675 entries have been evaluated (Figure 2). Findings from the Texas Potato Variety Development Program trials have resulted in the release of several improved varieties which have contributed significantly to the competitiveness, sustainability, and profitability of the Texas potato industry.

Results from the various trials are presented in chronological sequence in which they were planted/harvested, Springlake to Dalhart to Halfway. Table A for each trial provides basic information regarding total yield and grade distribution of individual entries. Tables B, C, D, E, and F provide a more in-depth insight regarding variety characteristics. An Addendum is presented for each trial which describes cultural information. General notes on the entries can be found in Appendix A at the end of this report. Likewise, parentage can be found in Appendix B.

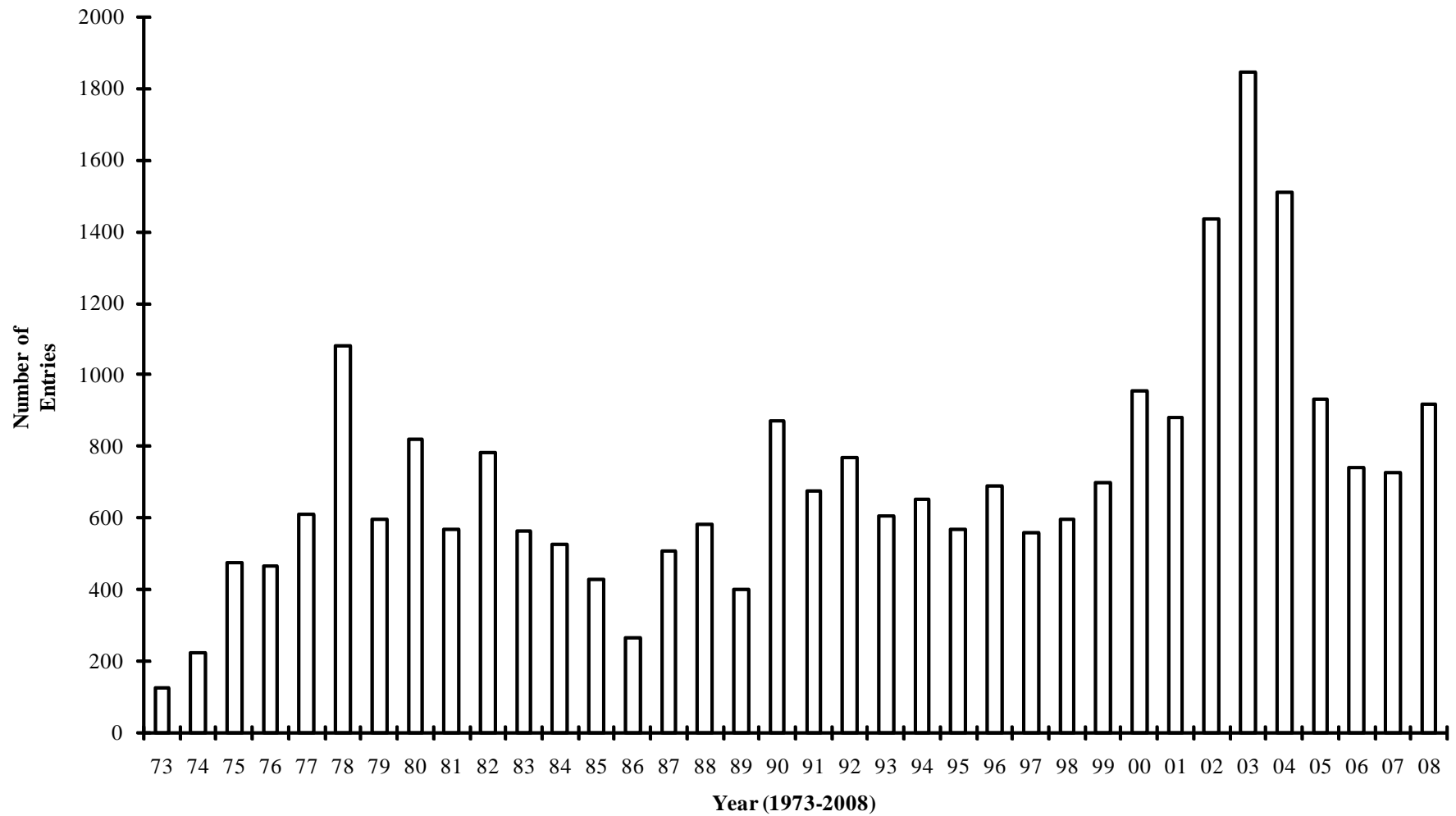

Figure 2. Number of varieties and advanced selections tested for their adaptability to Texas environmental conditions since the inception of the Texas Potato Variety Development Program in 1973.

Springlake Trials, 2008

Summary of growing conditions:

The trials were planted near Springlake, Texas on 31 March to 2 April and harvested on 30 July, and 19. These trials were subjected to higher than normal precipitation in the first week of May, the fourth week of June, the third week of July, and the third week of August. Temperatures were higher than normal for the last week in May and the first and second weeks of June. In addition, these high temperatures were accompanied by high winds. These difficult environmental conditions had an adverse effect on tuber shape.

Trials conducted:

- Field day (not reported)
- Western Regional Cooperative Russet
- Western Regional Cooperative Red/Specialty
- Southwestern Regional Cooperative Russet
- Southwestern Regional Cooperative Red
- Southwestern Regional Cooperative Specialty
- Southwestern Regional Cooperative Fingerling
- Texas Advanced Russet Selections
- Texas Advanced Red Selections
- Texas Advanced Red Skin/Yellow Flesh Selection
- Texas Advanced White Skin/Yellow Flesh Selection
- Texas Advanced Fingerling Selections
- Texas Advanced Purple Skin/Purple Flesh Selection
- Chip
- Yukon Gold Strain Selection
- Plant Variety Protection Nursery (not reported)

WESTERN REGIONAL COOPERATIVE RUSSET TRIAL

The Western Regional Trials were grown at 12 sites throughout the western United States as part of the WERA-27 project, with cooperators in California, Oregon, Washington, Idaho, Colorado, and Texas. The 2008 russet trial consisted of 20 entries, including the four check varieties Ranger Russet, Russet Norkotah, and Russet Burbank. Four advanced Texas selections were added to the Springlake location.

Results were as follows: (Springlake Tables 1a, 1b, 1c, 1d, 1e, and 1f)

- The outstanding entries for this trial, based on general rating and best of trial designations, were ATX91137-1Ru and TXA549-1Ru (Tables 1a and 1e).
- ATX91137-1Ru and A0008-1TE had the highest total and marketable yields (Table 1a)
- AOTX95265-3Ru and AOTX95265-2ARu had the highest yield of over 18 oz. tubers. PA99N2-1 and CO98067-7RU had the highest yield of less than 4 oz. tubers. Russet Burbank and Ranger Russet had the highest yield of culls/No.2 tubers (Table 1a).
- ATX91137-1Ru and TXA549-1Ru had the highest and second highest percent of marketable yield respectively (Table 1b).
- AOTX95265-3Ru and AOTX95265-2ARu had the highest and second highest percentage yield of over 18 oz. tubers. PA99N2-1 and A97066-42LB had the highest and second highest percentage yield of less than 4 oz. tubers. Russet Burbank and Ranger Russet had the highest and the second highest percentage yield of cull/No. 2 tubers (Table 1a and Table 1b).
- The highest specific gravity was recorded for A97066-42LB (Table 1b).
- TXA549-1Ru and TXCR-2Ru were the latest maturing clones, while Russet Norkotah and A0008-1TE were the earliest maturing (Table 1c).
- NDTX8773-4Ru had 15% hollow heart. TXA549-1Ru had 13% internal brownspot. A0008-1TE exhibited growth cracks and deep eyes (Table 1d).
- All of the entries exhibited Zebra Chip after chipping. PA99N82-4 and PA99N2-1 had highest (43 and 32%) percent Chip (Table 1f).
- TXA549-1Ru received a best of trial designation for chip appearance.

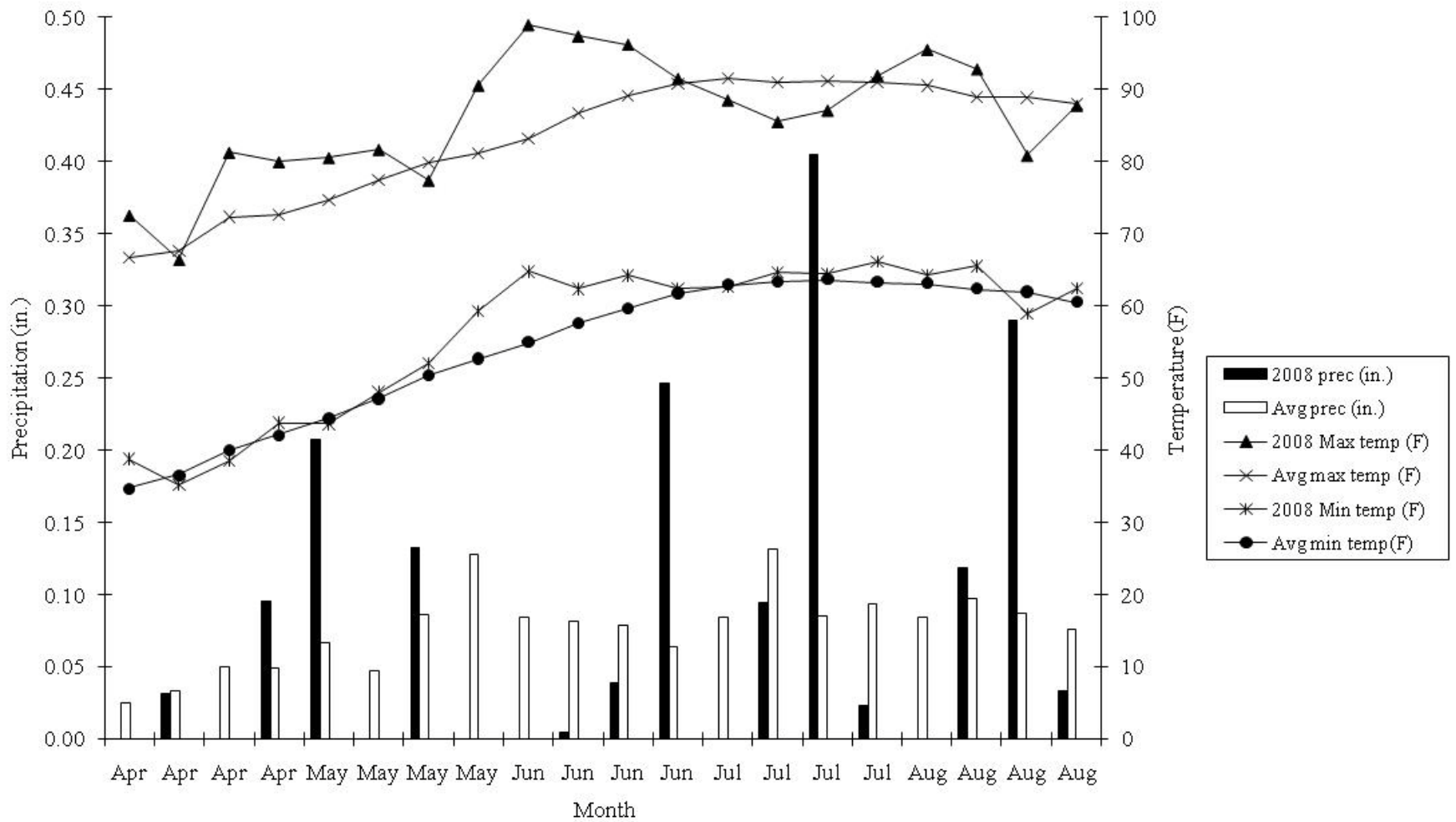

Figure 3. Weekly minimum/maximum temperatures and precipitation for the 2008 growing season near Springlake, Texas compared to the average minimum/maximum temperatures and precipitation (1949-2008).

Comments on entries:

- A0008-1TE Oblong Russet Growth cracks++
- A97066-42LB Long Russet Drop, light russet skin, small
- AC96052-1RU Long Russet Smooth, small, low yield, drop
- AO96141-3 Long Russet Drop, rough
- AOTX95265-1Ru Long Russet
- AOTX95265-2ARu Long Russet Oversize, BOT
- AOTX95265-3Ru Long Russet
- AOTX95265-4Ru Long Russet
- ATX91137-1Ru Long Russet Raised eyes on large tubers, BOT
- CO97087-2RU Long Russet Drop, rough
- CO98067-7RU Oblong Russet Nice internals, nice white flesh
- CO98368-2RU Oblong Russet Small, poor shape, drop
- NDTX8773-4Ru Oblong Russet
- PA99N2-1 Round Russet Round, small
- PA99N82-4 Oblong Russet Drop, growth cracks, blocky
- Ranger Russet Long Russet Skinny
- Russet Burbank Long Russet Rough, very white flesh
- Russet Norkotah Long Russet
- TXA549-1Ru Oblong Russet Blocky, BOT-, BOT
- TXCR-2Ru Long Russet Skinny

Summary:

Overall, the outstanding entries based on general rating and marketable yield were ATX91137-1Ru and TX549-1Ru. TXA549-1Ru had the lowest percentage (7%) of Zebra Chip.

WESTERN REGIONAL COOPERATIVE RED/SPECIALTY TRIAL

This trial consisted of 23 entries, including the check varieties Red LaSoda, Dark Red Norland, Purple Majesty, and Yukon Gold.

Results for the **red skin white flesh** clones were as follows: (Springlake Tables 2a, 2b, 2c, 2d, 2e, and 2f)

- Dark Red Norland and CO98012-5R had the highest general ratings (Table 2a).
- Red LaSoda and Dark Red Norland produced the highest total yield and marketable yield (Table 2a).
- CO98012-5R had the highest yield of less than 4 oz. tubers. Red LaSoda had the highest yield of culls/No.2 tubers (Table 2a).
- NDA7985-1R had the highest percentage of marketable yield while CO98012-5R had the highest percentage of less than 4 oz. tubers. Red LaSoda had the highest percentage of culls/No.2 tubers (Table 2b).
- CO98012-5R had the highest specific gravity (Table 2b).
- CO98012-5R had the best skin set (Table 2d).
- All of the entries had low levels of internal defects (Table 2d).
- Red LaSoda had 43% Zebra Chip, while NDA7985-1R and CO98012-5R did not have any Zebra Chip (Table 2f).

Summary:

Dark Red Norland was the outstanding entry.

Results for the **red skin yellow flesh** clones were as follows: (Springlake Tables 2a, 2b, 2c, 2d, and 2e)

- ATTX961014-1R/Y received the highest general rating (Table 2a).
- ATTX961014-1R/Y produced the highest total and marketable yield (Table 2a).
- ATTX961014-1R/Y had the highest yield of less than 4 oz. tubers. POR01PG45-5 had the highest yield of culls/No.2 tubers (Table 2a).
- ATTX961014-1R/Y and AC99329-7PW/Y had the highest percentage of marketable yield. A99331-2R/Y had the highest percentage of less than 4 oz. tubers. POR01PG45-5 had the highest percentage of culls/No.2 tubers (Table 2b).
- POR01PG45-5 had the highest specific gravity (Table 2b).
- ATTX98500-2P/Y and POR01PG45-5 were latest in maturity (Table 2c).
- ATTX961014-1R/Y and A99331-2RY had the darkest yellow flesh color (Table 2d).

- ATTX98500-2P/Y showed the most feathering (Table 2d).
- All of the entries had low levels of internal defects (Table 2d).
- ATTX961014-1R/Y and AC99329-7PW/Y showed no Zebra Chip (Table 2f).

Summary:

Overall, the outstanding entry based on general rating and marketable yield was ATTX961014-1R/Y.

Results for the **red skin red flesh clones** were as follows: (Springlake Tables 2a, 2b, 2c, 2d, and 2e)

- PA96RR1-193 had the highest general rating (Table 2a).
- CO97222-1R/R produced the highest total and marketable yield (Table 2a).
- PA96RR1-193 had the highest yield of less than 4 oz. CO97222-1R/R had the highest yield of culls/No. 2 tubers (Table 2a).
- CO97222-1R/R had the highest percent marketable yield, while PA96RR1-193 had the highest percentage of less than 4 oz. tubers (Table 2b).
- PA96RR1-193 had the highest specific gravity (Table 2b).
- All of the clones were late in maturity (Table 2c).
- CO97222-1R/R and POR03PG23-1 had the darkest flesh color (Table 2d).
- All of the entries had less than 3% Zebra Chip.

Summary:

None of the red skin red flesh clones appear to merit further evaluation.

Results for the **purple skin/purple flesh clones** were as follows: (Springlake Tables 2a, 2b, 2c, 2d, and 2e)

- CO97215-2P/P had the highest general rating (Table 2a).
- Purple Majesty had the highest total and marketable yield (Table 2a).
- OR00068-1 had highest yield of less than 4 oz. tubers. Purple Majesty had the highest yield of culls/No. 2 tubers (Table 2b).
- CO97215-2P/P had the highest percentage of marketable yield, while CO97227-2P/PW had the highest percentage of less than 4 oz. tubers (Table 2b).
- Purple Majesty had the highest specific gravity (Table 2b).
- All of the clones were late maturing (Table 2c).

- CO97227-2P/PW and CO97215-2P/P had darkest flesh color (Table 2d).

Summary:

CO97227-2P/PW and CO97215-2P/P deserves further testing due to the darkness of their flesh.

Results for the **white skin/yellow flesh clones** were as follows: (Springlake Tables 2a, 2b, 2c, 2d, and 2e)

- The outstanding entry based on general rating was Yukon Gold (Table 2a).
- Yukon Gold had the highest total and marketable yield (Table 2a).
- POR02PG37-2 had the highest yield of less than 4 oz. tubers. POR02PG26-5 had the highest yield of culls/No. 2 tubers (Table 2a).
- Yukon Gold had the highest percentage of marketable yield (Table 2b).
- POR02PG37-2 had the highest percentage of less than 4 oz. tubers. CO99045-1W/Y and POR02PG26-5 had the highest percentage of culls/No.2 tubers (Table 2b).
- POR02PG37-2 and Yukon Gold had the highest specific gravity (Table 2b).
- CO99045-1W/Y and A00286-3Y were the latest maturing entries while earliest maturing clones were Yukon Gold and POR02PG37-2 (Table 2c).
- CO99045-1W/Y had the longest tubers (Table 2d).
- Yukon Gold had 10% hollow heart (Table 2d).
- POR02PG37-2 and A00286-3Y had the deepest yellow flesh color (Table 2d).

Summary:

None of these entries performed better than Yukon Gold.

Comments on entries:

Red/White Flesh

- | | | |
|--------------------|------------|--|
| • CO98012-5R | Round Red | Small, good for B's, nice skin, very small |
| • Dark Red Norland | Oblong Red | Over mature, heat sprouts, very early, buff, rough, |
| • NDA7985-1R | Oblong Red | Good yield, sticky stolon rough, Drop |
| • Red LaSoda | Oblong Red | Oversize, early, rough, chain tubers, knobs, deep eyes, Drop |

Red-Purple/Yellow Flesh

- A99331-2RY Round Red B size, heat sprouts, small, pinto
- AC99329-7PW/Y Round Purple-White pointed, heat sprouts, sticky solons
- AC99330-1P/Y Round Purple very small, nice flesh, rough, Drop+
- ATTX961014-1R/Y Oblong Red variable shape, very nice internals, small, heavy set, dumbbell culls, heat sprouts, lenticels
- ATTX98500-2P/Y Oblong Purple rough, heat sprouts, dumbbell culls, sticky stolon
- POR01PG45-5 Oblong Purple rough, very poor shape, Drop

Red/Red Flesh

- CO97222-1R/R Oblong Red buff, rough, stolon attachment, ugly skin
- POR03PG23-1 Oblong Red red flesh
- PA96RR1-193 Round Red lots of B's, Buff

Purple/Purple Flesh

- CO97215-2P/P Round Purple very dark solid flesh
- CO97227-2P/PW Oblong Purple very dark solid flesh, small, very late, rough
- OR00068-11 Round Purple very late, feathering, All Blue like, small, purple/white flesh, smooth, late, not as many, culls, Drop
- Purple Majesty Oblong Purple small, some rough

Yellow Flesh

- A00286-3Y Round White sow yield, Drop
- CO99045-1W/Y Long White Burbank like, long, fingerling oversize (more #4 to culls), Drop
- POR02PG26-5 Oblong White late, Drop
- POR02PG37-2 Round White small boiler, Drop??
- Yukon Gold Round White smaller, growth cracks on larger tubers

SOUTHWESTERN REGIONAL COOPERATIVE TRIALS

This is the ninth year for the Southwestern Regional Cooperative Trials, which in 2008 included Russet, Red, Chipping (conducted at Dalhart), and Specialty Trials. The Southwestern Regional Potato Research Program includes California, Colorado, and Texas. The objective is to evaluate promising advanced selections

from the Texas and Colorado breeding programs. Entries that are successful in these trials are then graduated to the various Western Regional Trials.

SOUTHWESTERN REGIONAL COOPERATIVE RUSSET TRIAL

This trial consisted of 11 entries, including the check variety Russet Norkotah.

Results were as follows: (Springlake Tables 3a, 3b, 3c, 3d, 3e, and 3f)

- The outstanding entry based on general rating and best of trial designation was AOTX96216-2Ru. CO99100-1RU also had a high general rating. (Table 3a and Table 3e).
- CO99100-1RU and AOTX98152-3Ru had the highest total and marketable yield (Table 3a).
- AOTX98152-3Ru had the highest yield of over 18 oz. tubers. CO99053-4RU and AC99375-1RU had the highest yield of under 4 oz. tubers. CO99053-4RU and AC99375-1RU had the highest yield of cull/No. 2 tubers (Table 3a).
- AOTX96265-2Ru and CO99100-1Ru had the highest percent marketable yield (Table 3b).
- CO99053-4RU and AC99375-1RU had the highest percentage of less than 4 oz. tubers. Russet Norkotah and CO99053-4RU had the highest percentage of culls/No.2 tubers (Table 3b).
- CO99100-1Ru and AC99375-1RU had the highest specific gravity (Table 3b).
- ATX97147-4Ru was the latest maturing entry, while CO99100-1RU and AOTX98152-3Ru were the earliest (Table 3c).
- ATX97147-4Ru and CO99053-4RU showed no Zebra Chip, while ATX9202-3Ru showed 40% Zebra Chip (Table 3f).

Comments on entries:

- AC99375-1RU Oblong Russet small, did not size
- AOTX96216-2RU Long Russet raised eyes on large tubers, BOT
- AOTX96265-2Ru Long Russet feathering
- AOTX98152-3Ru Long Russet
- ATX9202-3Ru Long Russet very white flesh,
- ATX97147-4Ru Long Russet small, nice flesh,
- ATX99013-1Ru Long Russet Drop

- CO99053-3RU Long Russet skinny, long, Drop++
- CO99053-4RU Long Russet heavy set, small, poor shape skinny, Drop
- CO99100-1RU Oblong Russet nice, skin??
- Russet Norkotah Long Russet late Norkotah?

Summary:

CO99100-1RU and AOTX96216-2Ru were the outstanding entries. AOTX98152-3Ru merits further evaluation.

SOUTHWESTERN REGIONAL COOPERATIVE RED TRIAL

The Southwestern Regional Cooperative Red Trial consisted of 14 entries, including the check varieties Red LaSoda and Dark Red Norland.

Results from the trial were as follows: (Springlake Tables 4a, 4b, 4c, 4d, 4e, and 4f)

- The outstanding entries based on general rating and best of trial designation were ATTX98453-6R, AOTX91861-4R, and NDTX5003-2R, while BTX2332-1R, NDTX7590-3R, NDTX4784-7R, and Dark Red Norland also received high general ratings (Tables 4a and 4e).
- BTX2332-1R and Red LaSoda had the highest total yield, while BTX2332-1R and ATTX98483-6R had the highest marketable yield. CO00277-2R had the highest yield of less than 4 oz. tubers. Red LaSoda and CO00277-2R had the highest yield of culls/No.2 tubers (Table 4a).
- ATTX98453-6R and NDTX4828-2R had the highest percentage of marketable yield, while CO00277-2R and CO00291-5R had the highest percentage of less than 4 oz. tubers. Red LaSoda had the highest percentage of culls/No. 2 tubers (Table 4b).
- ATTX98453-6R had the highest specific gravity (Table 4b).
- AOTX93483-1R, COTX94218-1R, and CO00291-5R were late in maturity, while NDTX7590-3R was the earliest in maturity (Table 4c).
- AOTX93483-1R had the most feathering (Table 4d).
- All of the entries had good internal qualities (Table 4d).

- COTX94218-1R and CO00291-5R showed no Zebra Chip, while NDTX7590-3R showed 22% Zebra Chip (Table 4f).

Comments on entries:

- AOTX91861-4R Round Red BOT, nice flesh, stem attachment, light set, smooth, low yield, Drop
- AOTX93483-1R Oblong Red very late drop, keep, early bulking, Feathering, light set, rough, pear shape, Stem attachment
- ATTX98453-6R Round Red variable shape, early, smooth, BOT-keep, good color, fast bulking, nice, light set, early buff, BOT-nice skin, can oversize
- BTX2332-1R Oblong Red yield +, buff, Internal?, 10% internal discoloration
- CO00277-2R Oblong Red poor shape, late ?, lots of culls, very white flesh, lots of B's, dumbbell tubers, Drop
- CO00291-5R Round Red late, drop, good for B size, small, did not size, good color
- COTX94216-1R Oblong Red buff, variable size, a little rough, ugly, very white flesh, Drop?
- COTX94218-1R Round Red smooth, nice shape, very white flesh, keep, Drop?
- Dark Red Norland Oblong Red over mature, heat sprouts, very early, buff, rough
- NDTX4784-7R Round Red smooth, stolon, very dark skin, very white flesh
- NDTX4828-2R Oblong Red little rough, Rhizoctonia?, low yield, buff, Drop
- NDTX5003-2R Round Red BOT-, nice, indented, stolon attachment
- NDTX7590-3R Oblong Red Keep, smooth, fast bulking, early, light set, can oversize, feathering
- Red LaSoda Oblong Red Oversize, early, rough, large, chain tubers, knobs, deep eyes, Drop

Summary:

ATTX98453-6R, AOTX91861-4R, and NDTX5003-2R were the outstanding entries.

SOUTHWESTERN REGIONAL COOPERATIVE SPECIALTY TRIAL

The Southwestern Regional Cooperative Specialty Trial consisted of 14 entries, including the check variety Yukon Gold.

Results from the trial were as follows: (Springlake Tables 5a, 5b, 5c, 5d, 5e, and 5f)

- ATTX00289-6Y/Y, TX1673-1W/Y, TXYG079, TXTG107, TXYG055, YG ZSC, Yukon Gold, TXYG057, TXYG105, and CO00379-2R/Y were the outstanding entries based on general rating (Table 5a).
- ATTX00289-6Y/Y and TXYG079 had the highest total yield. ATTX00289-6Y/Y and TX1673-1W/Y had the highest marketable yield. ATC00293-1W/Y had the highest yield of less than 4 oz. tubers. TXYG055 and TXYG057 had the highest yield of culls/No. 2 tubers (Table 5a).
- TX1673-1W/Y, ATTX00289-6Y/Y and Yukon Gold had the highest percentage of marketable yield. CO00412-5W/Y had the highest percentage of less than 4 oz. tubers and culls/No.2 tubers (Table 5b).
- CO00412-5W/Y, TXYG105, and TXYG107 and had the highest specific gravity (Table 5b).
- ATTX98500-3PW/Y, ATC00293-1W/Y, and CO00412-5W/Y were the latest in maturity, while Yukon Gold, TXYG057, and ATTX00289-6Y/Y were the earliest in maturity (Table 5c).
- CO00379-2R/Y had the darkest yellow flesh color (Table 5d).
- ATTX00289-6Y/Y, YG ZSC, TXYG057, and TXYG098 had high percentages of hollow heart (Table 5d).
- All of the clones had less than 11% Zebra Chip (Table 5f)

Comments on entries:

- ATC00293 -1W/Y Round White late, shape, Drop
- ATTX00289-6Y/Y Round White raised eyes, internals, hollow heart ++, Drop
- ATTX98500-3PW/Y Oblong White flat, light skin, Drop,
- CO00379-2R/Y Long Red smooth pointed, buff+
- CO00405-1R Long Red buff, curved, fingerling, poor shape, drop, good skin set, nice flesh, skinny

- CO00412-5W/Y Round White late, small boiler, buff, Drop+++
- CO00415-1R Long Red buff, road map, good flesh color
- TX1673-1W/Y Oblong White oversize Rough, Drop
- TXYG055 Round White dumbbells, culls
- TXYG057 Round White shape
- TXYG079 Round White dumbbells
- TXYG098 Round White misshape, low yield
- TXYG105 Round White misshape
- TXYG107 Round White smaller
- YG ZSC Round White misshape, Dumbbells
- Yukon Gold Round White smaller, growth cracks, large tubers

Summary:

ATTX00289-6Y/Y and TX1673-1W/Y were the outstanding entries based on yield and general rating. However, ATTX00289-6Y/Y had 40% hollow heart and raised eyes, which could eliminate it as a potential variety. All of the Yukon Gold strains compared favorably to the standard Yukon Gold.

SOUTHWESTERN REGIONAL COOPERATIVE FINGERLING TRIAL

The Southwestern Regional Cooperative Fingerling Trial consisted of two entries.

Results from the trial were as follows: (Springlake Tables 6a, 6b, 6c, 6d, 6e, and 6f)

- Both entries had similar general ratings which were not outstanding (Table 6a).
- CO00415-1R had the highest total yield and yield of 1-6 inch tubers (Table 6a).
- CO00405-1R had the highest specific gravity (Table 6b).
- Both entries were similar in maturity (Table 6c).
- CO00415-1R showed more feathering (Table 6d).
- Both of the clones had less than 3% Zebra Chip (Table 6f)

Comments on entries:

- CO00405-1R Long Red Buff, curved, fingerling, poor shape, drop, good skin set, nice flesh, skinny
- CO00415-1R Long Red Buff, road map, good flesh color

Summary:

Neither of the entries appears to merit further consideration.

OUTSTANDING TEXAS ADVANCED RUSSET SELECTIONS, 2008

Overall Summary - Springlake and Dalhart: The Texas Advanced Russet Selection Trial at Springlake included 28 entries, with 40 entries planted at Dalhart. Russet Norkotah, Russet Norkotah278, and Russet Norkotah296 were the check varieties for both locations. Based on both trials, AOTX02060-1Ru, AOTX95265-1Ru, AOTX95265-2ARuWR08, AOTX98096-1Ru, AOTX99194-1RuBOT, ATX84378-6Ru, ATX91137-1Ru, ATX9202-3Ru, TXA549-1Ru, TXNS410, and TXNS551 will be re-evaluated in the 2009 season.

TEXAS ADVANCED RUSSET SELECTION TRIAL

This russet trial consisted of 28 entries, including the check varieties Russet Norkotah, Russet Norkotah278, and Russet Norkotah296.

Results were as follows: (Springlake Tables 7a, 7b, 7c, 7d, 7e, and 7f)

- AOTX99194-1Ru, ATX03068-1Ru, ATX99194-3Ru, and ATX84378-6Ru were the outstanding entries based on general rating and best of trial designations (Tables 7a and 7e).
- Russet Norkotah278 and ATX91137-1Ru had the highest total yield, while ATX91137-1Ru and AOTX99194-1Ru had the highest yield of marketable tubers. (Table 7a).
- ATX84378-6Ru had the highest yield of over 18 oz. tubers, while ATX03424-1Ru and AOTX96084-1Ru had the highest yield of less than 4 oz. tubers (Table a).

- Russet Norkotah296 and Russet Norkotah278 had the highest yield of culls/No. 2 tubers, and were obviously severely affected by the adverse growing conditions (Table 7a).
- ATX99194-3Ru had the highest percentage of marketable yield (Table 7b).
- ATX84378-6Ru had the highest percentage of over 18 oz. tubers, while ATX03424-1Ru and AOTX99008-1Ru had the highest percentage of less than 4 oz. tubers. Russet Norkotah278 and TXCR-4Ru had the highest percentage of culls/No.2 tubers (Table 7b).
- ATX9332-12Ru had the highest specific gravity (Table 7b).
- TXCR-4Ru, ATX03003-7Ru, Russet Norkotah296, ATX03077-2Ru, Russet Norkotah278, ATX03068-1Ru, and ATX9332-12Ru were the latest in maturity, while AOTX98137-1Ru, AOTX02136-1Ru, and Russet Norkotah were the earliest in maturity (Table 7c).
- ATX03068-1Ru had 15% vascular discoloration. ATX99194-3Ru had 20% internal brownspot (Table 7d).
- ATX03068-1Ru, ATX99194-3Ru, AOTX02136-1Ru, and ATX03424-1Ru showed no Zebra Chip, while Russet Norkotah296, ATX84378-6Ru, and ATX91137-1Ru had the highest percentage of Zebra Chip (Table 7f).

Comments on entries:

- AOTX02060-1Ru Long Russet Bruce likes, large
- AOTX02066-1Ru Oblong Russet blocky
- AOTX02136-1Ru Long Russet blocky, poor internals
- AOTX95265-1Ru Long Russet small, nice internals
- AOTX95269-1Ru Long Russet low yield, Drop,
- AOTX95295-1Ru Long Russet poor shape, drop
- AOTX95295-3Ru Long Russet poor internals, low yield
- AOTX96084-1Ru Long Russet low yield
- AOTX96208-1Ru Long Russet
- AOTX98096-1Ru Long Russet
- AOTX98137-1Ru Long Russet
- AOTX99008-1Ru Long Russet skinny, nice internals, Drop++
- AOTX99194-1Ru Long Russet BOT+, smooth
- ATX03003-1Ru Oblong Russet large, heat sprouts
- ATX03003-7Ru Long Russet poor internals+, low yield, blocky

- ATX03068-1Ru Oblong Russet Bruce likes, blocky, smooth, BOT, rot
- ATX03077-2Ru Long Russet some pointed, large, nice internal
- ATX03424-1Ru Long Russet smooth, low yield
- ATX84378-6Ru Oblong Russet nice internals, BOT, smooth, large
- ATX91137-1Ru Long Russet raised eyes, Drop
- ATX9332-12Ru Long Russet smooth
- ATX99194-3Ru Oblong Russet blocky, BOT for shape, poor internals, low yield
- Russet Norkotah Long Russet pointed
- Russet Norkotah278 Long Russet
- Russet Norkotah296 Oblong Russet rough curved
- TXCR-4Ru Long Russet long skinny, feathering
- TXNS410 Long Russet nice internals
- TXNS551 Long Russet

Summary:

ATX91137-1Ru and AOTX99194-1Ru were the outstanding entries in this trial.

OUTSTANDING TEXAS ADVANCED RED SELECTIONS, 2008

Overall Summary - Springlake and Dalhart: The Texas Advanced Red Selection Trials had nine entries at Springlake and 22 at Dalhart. Red LaSoda was the check variety for both locations. Based on both trials, AOTX01178-1R, ATTX98453-6R, BTX2332-1R, COTX94218-1R, NDTX4271-5R, NDTX4784-7R, NDTX731-1R, Rio Rojo, NDTX059827-1R and NDTX5438-11R will be re-evaluated in the 2009 season.

TEXAS ADVANCED RED SELECTION TRIAL

This trial consisted of nine entries, including the check variety Red LaSoda. With the exception of Red LaSoda, NDTX4271-1R, NDTX731-1R, and Rio Rojo all seed came from Dalhart.

Results were as follows: (Springlake Tables 8a, 8b, 8c, 8d, 8e, and 8f)

- The outstanding entries based on general rating and best of trial designations were Rio Rojo, NDTX4271-5R, and NDTX731-1R. Red LaSoda also received best of trial designation for yield (Tables 8a and 8e).
- Rio Rojo and NDTX731-1R had the highest total yield and marketable yield (Table 8a).
- COTX04340-1R had the highest yield of less than 4 oz tubers. Red LaSoda had the highest yield of culls/No.2 tubers (Table 8a).
- Red LaSoda, Rio Rojo, and NDTX731-1R had the highest percentage of marketable yield (Table 8b).
- NDTX059878-1R and COTX04340-1R had the highest percentage of less than 4 oz. tubers (Table 8b).
- NDTX09845-1R had the highest specific gravity (Table 8b).
- NDTX039190-1R, COTX04340-1R, and Red LaSoda were the latest maturing, while Rio Rojo, NDTX059878-1R, NDTX059845-1R, and NDTX4847-7R were the earliest maturing (Table 8c).
- Red LaSoda and COTX04340-1R showed the most feathering (Table 8d).
- NDTX731-1R, NDTX059845-1R, NDTX059878-1R, and NDTX039190-1R showed no Zebra Chip, while COTX04340-1R (100%) and Red LaSoda (43%) had the highest percentage of Zebra Chip. NDTX059878-1R received a best of trial designation for chip appearance (Table 8f).

Comments on entries:

- COTX04340-1R Oblong Red late, chain stolon, good color, very white flesh, feathering, drop+++
- NDTX039190-1R Round Red low yield, growth cracks, very white flesh, Drop++++
- NDTX059845-1R Round Red some slight misshape, very white flesh, low yield, feathering, Drop
- NDTX059878-1R Round Red some buff, rough, small, Drop
- NDTX4271-5R Round Red small BOT, some buff, yield, mix size, 30% internal problems-Z?, nice flesh, not as nice flesh as Rio Rojo
- NDTX4847-7R Round Red low yield, nice internal, sticky stolon, buff
- NDTX731-1R Round Red BOT+++ , buff, large tubers not as rough Red LaSoda
- Red LaSoda Oblong Red BOT (for yield) deep eyes, very white flesh, very rough, poor shape, dumbbell

- Rio Rojo Round Red BOT++ can oversize

Summary:

Outstanding entries included Rio Rojo, NDTX731-1R, and NDTX4271-5R.

OUTSTANDING TEXAS ADVANCED SPECIALTY SELECTIONS, 2008

Overall Summary - Springlake and Dalhart The Texas Advanced Specialty Selection Trials included 45 entries at Springlake and 62 at Dalhart. Yukon Gold was the check varieties for both locations. Based on both trials, the following entries will be tested again in 2009: ATTX00289-6Y/Y, ATTX961014-1R/Y, ATTX98444-16R/Y, ATTX98500-2P/Y, ATTX99325-1P, ATX02263-1R/Y, COTX03187-1W, COTX04050-1P/P, COTX04178-1Y/Y, COTX04188-3R/Y, COTX04193-2R/Y, COTX04267-1R/Y, NDTX049265-2WRSP/Y, NDTX059759-3Pinto/Y, NDTX059759-3Pinto/Y-P, NDTX059886-1Y/Y, PTTX05PG07-1W, TX04237-6Y/Y, TX1523-1Ru/Y, TXYG055, TXYG055(G2), TXYG057, TXYG057(G2), TXYG079, TXYG079(G2), TXYG098, TXYG098(G2), TXYG105, TXYG105(G2), TXYG107, and TXYG107(G2).

TEXAS ADVANCED RED SKIN/ YELLOW FLESH SELECTION TRIAL

This specialty trial consisted of eight entries.

Results were as follows: (Springlake Tables 9a, 9b, 9c, 9d, 9e, and 9f)

- The entry receiving the highest general ratings and best of trial designations were ATX02263-1R/Y. ATTX99325-1P also received a high general rating (Tables 9a and 9e).
- ATTX98468-5R/Y and COTX04303-2R/Y had the highest total yield, while ATTX98468-5R/Y and ATTX99325-1P had the highest marketable yield (Table 9a)
- COTX04303-2R/Y and ATTX98444-16R/Y had the highest yield of less than 4 oz. tubers. ATTX98468-5R/Y had the highest yield of culls/No.2 tubers (Table 9a).

- ATTX99325-1P had the highest percentage of marketable yield. ATTX98444-16R/Y had the highest percentage of less than 4 oz. tubers and will be advanced as a salad type. ATTX98468-5R/Y had the highest percentage of culls/No.2 tubers (Table 9b).
- TX04212-1R/Y, COTX04303-2R/Y, COTX03039-1R/Y, and ATTX98468-5R/Y were the latest maturing entries, while ATTX99325-1P was the earliest (Table 9c).
- COTX03039-1R/Y and COTX04303-2R/Y had the darkest yellow flesh (Table 9d).
- ATTX98468-5R/Y, ATTX99325-1P, and COTX04303-2R/Y had the worst ratings for feathering (Table 9d).
- COTX04303-2R/Y and TX04212-1R/Y showed no Zebra Chip (Table 9f).

Comments on entries:

- ATTX98444-16R/Y Oblong Red salad, smooth, small
- ATTX98468-5R/Y Oblong Red nice shape, light flesh, lot of culls, Drop
- ATTX99325-1P Oblong Purple very white flesh, yield??
- ATX02263-1R/Y Round Red small, B size, smooth, BOT for salad, buff
- COTX03039-1R/Y Oblong Red silver scurf, buff, poor internals, Drop?
- COTX04303-2R/Y Round Red
- NDTX4756-1R/Y Oblong Red low yield, silver scurf, small
- TX04212-1R/Y Oblong Red sticky stolon, immature, late, low yield, light set, Drop++

Summary:

ATTX99325-1P and ATX02263-1R/Y were the outstanding entries for this trial. ATTX98444-16R/Y and ATX02263-1R/Y will be advanced as salad-type potatoes.

TEXAS ADVANCED WHITE SKIN/YELLOW FLESH SELECTION TRIAL

This specialty trial consisted of 11 entries, including the check varieties TX1523-1Ru/Y and Yukon Gold

Results were as follows: (Springlake Tables 10a, 10b, 10c, 10d, 10e, and 10f)

- The entry receiving the highest general ratings and best of trial designations was TX1523-1Ru/Y. Yukon Gold also received a high general rating (Tables 10a and 10e).
- Yukon Gold and COTX03079-1W/Y had the highest total yield, while TX1523-1Ru/Y and Yukon gold had the highest marketable yield (Table 10a)
- COTX04178-1Y/Y, NDTX059775-1W/Y, and COTX03079-1W/Y had the highest yield of less than 4 oz. tubers. Yukon Gold and BTX1544-2W/Y had the highest yield of culls/No.2 tubers (Table 10a).
- TX1523-1Ru/Y had the highest percentage of marketable yield. COTX04178-1Y/Y had the highest percentage of less than 4 oz. tubers. BTX1544-1W/Y and Yukon Gold had the highest percentage of culls/No.2 tubers (Table 10b).
- TX1523-1Ru/Y had the highest specific gravity (Table 10b).
- COTX04015-3W/Y, NDTX059759-3Pinto/Y, and COTX04178-1Y/Y were the latest maturing entries, while BTX1544-2W/Y and NDTX049265-2WRSP/Y were the earliest maturing (Table 10c).
- COTX03079-1W/Y and COTX04015-3W/Y had the darkest yellow flesh (Table 10d).
- NDTX049265-2WRSP/Y and COTX04015-3W/Y had the worst ratings for feathering. Yukon Gold had 15% hollow heart (Table 10d).
- NDTX059775-1W/Y had 63% Zebra Chip. All other entries had less than 8% Zebra Chip. BTX1749-1W/Y received best of trial designation for chip appearance (Table 10f).

Comments on entries:

- | | | |
|-----------------------|---------------|---|
| • BTX1544-2W/Y | Oblong White | Argentina, Drop++ |
| • BTX1749-1W/Y | Oblong White | rough, ugly, buff, Argentina, Drop+++ |
| • COTX03079-1W/Y | Oblong White | shape-, good yield, drop++ |
| • COTX04015-3W/Y | Oblong White | red eyes, Drop+++ |
| • COTX04178-1Y/Y | Oblong Yellow | small tubers, boiler, Amadeus like, drop++ |
| • NDTX049265-2WRSP/Y | Oblong White | red splash, yield |
| • NDTX059759-3Pinto/Y | Long White | red pinto, purple streak in flesh, TC??, Drop |
| • NDTX059775-1W/Y | Round White | shape-, Drop+++ |
| • TX1523-1Ru/Y | Oblong Russet | BOT++ |
| • TX1674-1W/Y | Long White | pointed to stem, russet, Argentina, Drop+++ |
| • Yukon Gold | Oblong White | |

Summary:

TX1523-1Ru/Y and Yukon Gold were the outstanding entries for this trial. Based on chipping results, TX1674-1W/Y should be evaluated as a possible chip variety.

TEXAS ADVANCED FINGERLING SELECTION TRIAL

This specialty trial consisted of three entries.

Results were as follows: (Springlake Tables 11a, 11b, 11c, 11d, 11e, and 11f)

- The entry receiving the highest general rating and best of trial designation was PTTX05PG07-1W. COTX04056-4P/PSalad and COTX03187-1W also received high general ratings (Tables 11a and 11e).
- COTX04056-4P/PSalad had the highest total and marketable yield (Table 11a)
- COTX04056-4P/PSalad had the highest yield of less than 1 inch long tubers (Table 11a).
- PTTX05PG07-1W and COTX03187-1W had the highest percentage of marketable yield. COTX04056-4P/PSalad had the highest percentage of less than 1 inch long tubers. COTX03187-1W had the highest percentage of culls/No.2 tubers (Table 11b).
- COTX03187-1W had the highest specific gravity (Table 11b).
- COTX04056-4P/PSalad and COTX03187-1W were the latest maturing entries, while PTTX05PG07-1W was the earliest (Table 11c).
- COTX04056-4P/PSalad had the worst ratings for feathering (Table 11d).
- All the clones had less than 5% Zebra Chip (Table 11f).

Comments on entries:

- | | | | |
|-----------------------|--------|--------|--|
| • COTX03187-1W | Long | White | Can be rough, keep+, fingerling, can oversize |
| • COTX04056-4P/PSalad | Oblong | Purple | salad, heavy set+, feathering, rough, light purple flesh,
Drop? |
| • PTTX05PG07-1W | Long | White | Low yield, BOT-, nice shape, keep+, curved, pointed |

Summary:

PTTX05PG07-1W was the outstanding entry for this trial although all will be continued.

TEXAS ADVANCED PURPLE FLESH SELECTION TRIAL

This specialty trial consisted of three entries, including the check variety Purple Majesty.

Results were as follows: (Springlake Tables 12a, 12b, 12c, 12d, 12e, and 12f)

- All the entries had similar general ratings (Table 12a).
- Purple Majesty had the highest total and marketable yield (Table 12a)
- All of the entries had over 116 CWT/A yield of less than 4 oz. tubers (Table 12a).
- All of the entries had over 59% of less than 4 oz. tubers. (Table 12b).
- COTX04050-1P/P had the highest specific gravity. (Table12b).
- All the entries were late in maturity (Table 12c).
- COTX04050-1P/P had the darkest purple flesh (Table 12d).
- COTX04050-1P/P showed 17% Zebra Chip (Table 12f).

Comments on entries:

- COTX03025-2P/P Oblong Purple Small, road map, buff, white pith
- COTX04050-1P/P Round Purple Small, rough, very dark flesh
- Purple Majesty Oblong Purple Feathering, culls +, rough

Summary:

Based on its dark purple flesh color, COTX04050-1P/P will be advanced.

CHIP TRIAL

The objectives of this trial were twofold. First, to identify potential new varieties which combine high yield and chip quality. Second, to identify varieties which exhibit potential resistance to Zebra Chip.

This chip trial consisted of 41 entries, including the check varieties Atlantic, Chipeta, and Ivory Crisp. Represented in this trial were entries from the Southwestern Regional Chip Trial, the Western Regional Chip Trial, the National Snack Food Trial, as well as advanced selections from the Texas Breeding Program.

Results were as follows: (Springlake Tables 13a, 13b, 13c, 13d, 13e, and 13f)

- The entry receiving the highest general ratings and best of trial designations for chipping was NY138. Beacon Chipper, ATTX00289-4W, CO96141-4W, CO00188-4W, AOTX95295-1W, COTX00328-1Pu/Ypu, and CO97043-14W also received high general ratings. COTX00328-1Pu/Ypu, COTX02377-1W, NDTX059905-1Y/Y, and COTX03270-1W also received best of trial designations for chipping (Tables 13a and 13f).
- ATX00289-4W and CO96141-4W had the highest total yield, while Beacon Chipper and ATTX00289-4W had the highest marketable yield (Table 13a)
- NDTX059897-1Y/Y had the highest yield of under 1 inch tubers. AF2219-10 and W2310-3 had the highest yield of culls/No.2 tubers (Table 13a).
- NY138 and Beacon Chipper had the highest percentage of marketable yield. ATTX98466-5R/W-R, COTX03270-1W, AC00170-2W, and MSJ147-1 had the highest percentage of under 1 inch tubers. W2310-63 and AF2219-10 had the highest percentage of culls/No.2 tubers (Table 13b).
- NDTX7571-3AW, CO95051-7W, W2310-3, W2717-5, and Atlantic had the highest specific gravity (Table 13b).
- MSJ036-A, Chipeta, AF2219-10, MSJ147-1, NDTX059608-1Ru, ATX85404-8W, and AC99123-8W were the latest maturing entries, while NDTX059828-2W, NDTX059905-1Y/Y, PATX99P10-1R/R, COTX02377-1W, and TX03196-1W were the earliest maturing (Table 13c).
- W2717-5 had 20% hollow heart. NDTX059608-1Ru had 23% vascular discoloration. CO00189-2W had 17% internal brownspot (Table 13d).

- Beacon Chipper, ATTX00289-4W, NY138, AOTX95295-1W, COTX00328-1P/Yp, COTX02377-1W, NDTX059632-1W, NDTX059608-1Ru, COTX03270-1W, and NDTX059828-2W showed no Zebra Chip. MSJ036-A, Chipeta, and CO97065-7W had the highest percentage of Zebra Chip (Table 13f).

Comments on entries:

- AC00170-2W Round White immature, green stem, very late, heat sprouts stolon, Drop++
- AC99213-8W Round White better yield, very late, poor internals, sticky stolon
- AF2219-10 Round White very late, rough, very white flesh, sticky stolon, heat sprouts, drop++
- AOTX95295-1W Round White nice
- AOTX95309-1W Round White
- AOTX95309-3W Round White nice interior, small
- Atlantic Round White low yield, buff
- ATTX00289-4W Round White shape-, buff, nice internal
- ATTX98466-5R/W-R Round White yellow red, Internal
- ATX85404-8W Round White late, very white flesh, nice internal
- Beacon Chipper Round White over size, buff
- Chipeta Round White low yield, late, low yield, sticky stolon, knob
- CO00188-4W Round White yield+, late
- CO00189-2W Round White
- CO00197-3W Round White late, drop, poor yield
- CO00270-7W Round White very white flesh
- CO95051-7W Round White Drop
- CO96141-4W Round White nice, smooth, hollow heart, BOT, nice interior
- CO97043-14W Round White late
- CO97065-7W Round White nice
- COTX00328-1Pu/Ypu Oblong Purple purple streak, smooth
- COTX02377-1W Round White
- COTX03270-1W Round White nice set, shape-, Drop
- COTX03270-3W Round White growth cracks, rough
- Ivory Crisp Round White rough, fast bulking, early, can oversize, Drop,

- MSJ036-A Round White late, buff
- MSJ147-1 Round White
- ND7519-1 Round White poor internals, buff, Drop
- NDTX059608-1Ru Round Russet light set, early bulking, low yield
- NDTX059632-1W Round White small, heavy set
- NDTX059828-2W Round White pink eyes, fresh pack, Jon G liked, nice flesh, buff, lenticels
- NDTX059897-1Y/Y Round White late, 2.7 yellow flesh, sticky stolon, indented stem attachment
- NDTX059905-1Y/Y Round White pith color, indented stolon attachment
- NDTX7571-3AW Round White
- NY138 Round White fast bulk, BOT, nice internal, too large, smooth
- NY139 Round White very late
- PATX99P10-1R/R Round White silver scurf
- TX03196-1W Round White nice
- W2310-3 Round White very late, buff, nice internal, drop, nipple knobs
- W2324-1 Round White very late, some rough
- W2717-5 Round White late, shape-

Summary:

NY138, COTX00328-1Pu/Ypu, and COTX02377-W were the outstanding entries for this trial based on yield, chip quality, and Zebra expression.

YUKON GOLD STRAIN SELECTION TRIAL

The Yukon Gold strain selection trial consisted of eight entries, including the check variety Yukon Gold. With the exception of the Yukon Gold check, all of the entries were produced from G2 seed including a G2 Yukon Gold check.

Results from the trial were as follows: (Springlake Tables 14a, 14b, 14c, 14d, 14e, and 14f)

- TXYG079, TXYG107, and TXYG055 were the outstanding entries based on general rating (Table 5a).
- TXYG079 had the highest total yield and highest marketable yield. TXYG055 had the highest yield of less than 4 oz. tubers. TXYG055 and TXYG057 had the highest yield of culls/No. 2 tubers (Table 5a).
- Yukon Gold had the highest percentage of marketable yield. TXYG057, TXYG105, and TXYG098 had the highest percentage of less than 4 oz. tubers and culls/No.2 tubers (Table 5b).
- TXYG105 and TXYG107 had the highest specific gravity (Table 5b).
- The selections appeared to have a higher tuber number per plant and smaller tubers than did the Yukon Gold check.
- In general, the selections tended to be slightly more vigorous and later in maturity than the check (Table 5c).
- All of the strains had similar flesh color ratings to Yukon Gold (Table 5d).
- YG ZSC, TXYG057, TXYG098, and TXYG107 had high percentages of hollow heart (Table 5d).
- All of the clones had less than 10% Zebra Chip (Table 5f)

Comments on entries:

- | | |
|-----------|---------------------------------|
| • TXYG055 | Round White dumbbells, culls |
| • TXYG057 | Round White shape |
| • TXYG079 | Round White dumbbells |
| • TXYG098 | Round White misshape, low yield |
| • TXYG105 | Round White misshape |
| • TXYG107 | Round White smaller |
| • YG ZSC | Round White misshape, dumbbells |

- Yukon Gold Round White smaller, growth cracks, large tubers

Summary:

All of the Yukon Gold Strains compared favorably to the standard Yukon Gold.

2008 Dalhart Trials

Summary of growing conditions:

These trials were planted 10 miles southwest of Dalhart. Temperature was higher than average for the last week in May and the first and second week in June, which was accompanied by moderate winds. Precipitation was higher than normal during the growing season (Figure 5).

Trials conducted:

- Western Regional Chip
- Southwestern Regional Chip
- SFA Chip
- Texas Advanced Chip Selection
- 2008 Chip Selection
- Texas Advanced Russet Selection
- 2008 Russet Selection
- Texas Advanced Red Selection
- 2008 Red Selection
- Texas Advanced Red Skin/Yellow Flesh Selection
- Texas Advanced White Skin/Yellow Flesh Selection
- Yukon Gold Strain Selection
- Texas Advanced Fingerling Selection
- 2008 Specialty Selection
- Wisconsin (USDA/ARS) Colored Flesh Evaluation (not reported)
- Disease Evaluation (not reported)

WESTERN REGIONAL COOPERATIVE CHIP TRIAL

This trial consisted of five entries, including Atlantic, Ivory Crisp, and Chipeta as check varieties.

Results were as follows: (Dalhart Tables 1a, 1b, 1c, 1d, 1e, and 1f)

- The entry receiving the highest general rating and best of trial designation for chip appearance was CO97065-7W, while Atlantic also had a high general rating (Tables 1a, and 1f).
- Atlantic and CO97065-7W had the highest total yield and marketable yield (Table 1a).
- CO97065-7W and Atlantic had the highest yield of 1-3 inch tubers, while Chipeta had the highest yield of over 3-inch tubers (Table 1a).
- All of the clones had over 98 percent of 1-3-inch tubers (Table 1b).
- Atlantic had the highest specific gravity and percent solids (Table 1b).
- AC97097-14W and Chipeta were the latest maturing entries, while CO97065-7W and Ivory Crisp were the earliest maturing (Table 1c).
- Atlantic had 20% hollow heart (Table 1d).
- All of the entries had 3% or less Zebra Chip (Tables 1f).
- Overall, CO97065-7W produced the highest quality chips (Table 1f).

Comments on entries:

- | | |
|---------------|---|
| • Atlantic | Round White buff, ¹ CR=1 |
| • Chipeta | Oblong White oversize, rough, greening, soft, CR=2 |
| • CO97043-14W | Round White rough, over size, deep nose, sticky stolon, light set, CR=1 |
| • CO97065-7W | Round White nice flesh, CR=1 |
| • Ivory Crisp | Round White green, feathering, oversize, CR=1 |

¹CR=chip color rating 1=light to 3= dark

Summary:

The top performing entry based on all factors, including chip evaluations, was CO97065-7W.

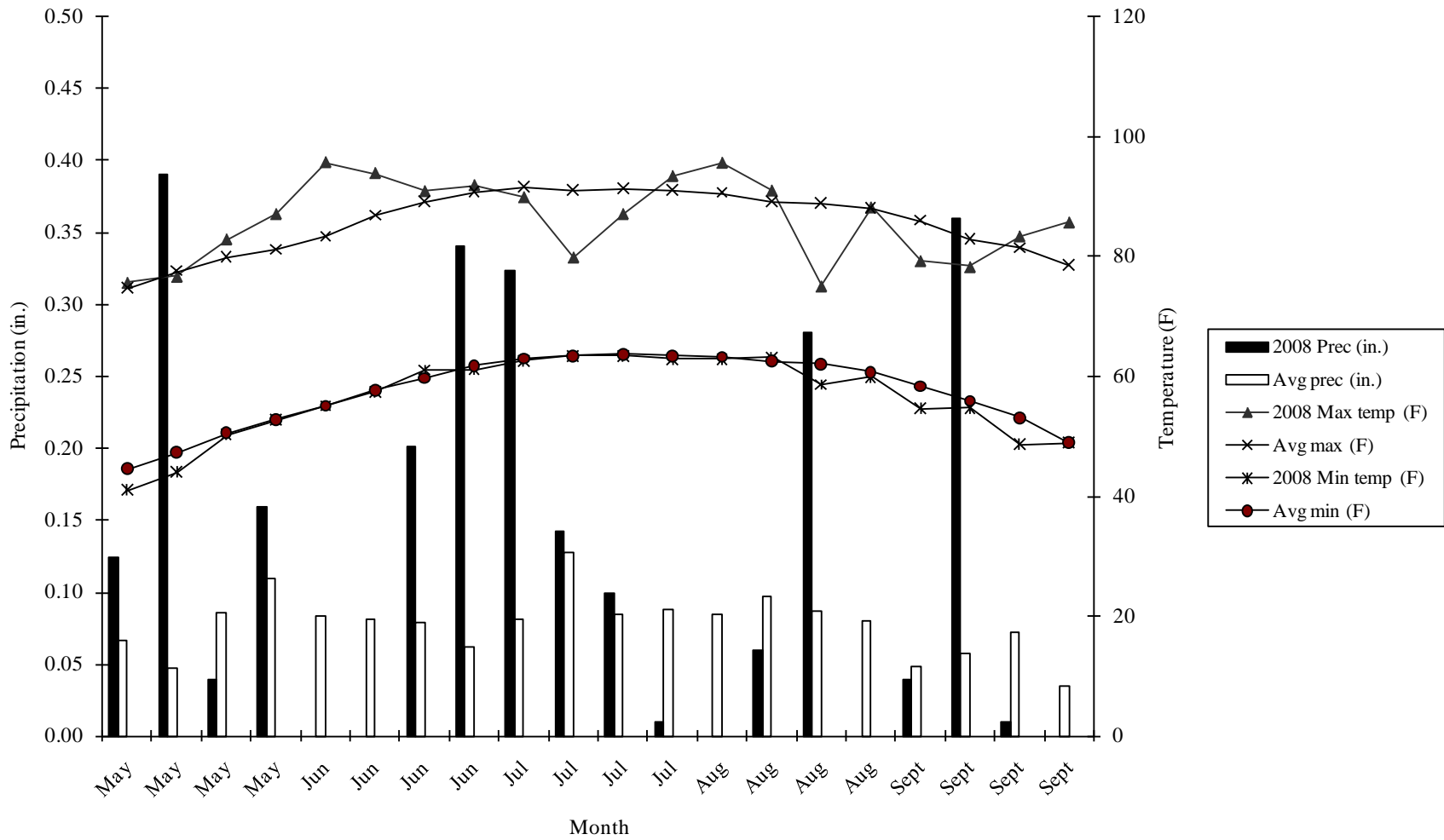

Figure 4. Weekly minimum/maximum temperatures and precipitation for the 2008-growing season near Dalhart, Texas compared to the average minimum/maximum temperatures and precipitation (1949-2008).

SOUTHWESTERN REGIONAL COOPERATIVE CHIP TRIAL

This trial consisted of six entries, including Atlantic and Chipeta as check varieties.

Results were as follows: (Dalhart Tables 2a, 2b, 2c, 2d, 2e, and 2f)

- Atlantic had the highest general rating. AC00170-2W and CO00188-4W had the highest ratio of good chips to bad chips (Table 2a and 2e).
- Atlantic and CO00197-3W had the highest total and marketable yield. AC00170-2W had the highest yield of 1-3-inch tubers. Chipeta had the highest yield of over 3-inch tubers. CO00197-3W had the highest yield of under 1-inch tubers (Table 2a).
- All of the entries had over 88 percent of over 1-inch tubers (Table 2a).
- Atlantic had the highest specific gravity and percent solids (Table 2b).
- Chipeta and CO00197-3W were the latest maturing, while AC00170-2W was the earliest (Table 2c).
- CO00270-7W and Atlantic had 25 and 20% hollow heart (Table 2d).
- All of the entries exhibited 3% or less Zebra Chip (Tables 2e and 2f).

Comments on entries:

- AC00170-2W Oblong White nice flesh, small, ¹CR=1
- Atlantic Round White buff, CR=1
- Chipeta Oblong White oversize, rough, greening, soft, CR=2
- CO00188-4W Round White rough, small, heavy set, greening, nice flesh, CR=1
- CO00197-3W Round White rough, drop, pointed to stem, over size, feathering, CR=1+
- CO00270-7W Round White ugly, growth cracks, very rough, CR=1+

¹CR=chip color rating 1=light to 3= dark

Summary:

AC00170-2W and CO00188-4W were the outstanding entries for this trial based on chip quality.

SFA CHIP TRIAL

The trial consisted of 15 entries, including the check varieties Atlantic, Chipeta, and Ivory Crisp.

Results were as follows: (Dalhart Tables 3a, 3b, 3c, 3d, 3e, and 3f)

- The outstanding entries for this trial, based on general ratings, best of trial designations, and chip quality were ND7519-1 and NY138. Beacon Chipper, CO95051-7W, and W2717-5 also received high general ratings. MSJ147-1 and CO96141-4W received best of trial designations for chip appearance (Table 3a).
- Beacon Chipper and AF2219-10 had the highest total and marketable yield. (Table 3a).
- CO95051-7W had the highest yield of 1to3-inch tubers, while Chipeta had the highest yield of over 3-inch tubers (Table 3a).
- All of the entries had over 95% total marketable yield (Table 3b).
- AF2219-10 had the highest specific gravity and percent solids (Table 3b).
- CO95051-7W, MSJ147-1, CO96141-4W, Chipeta, and NY139 were the latest maturing entries, while W2717-5 and Ivory Crisp were the earliest maturing (Table 3c).
- All of the entries exhibited some hollow heart, however, CO95051-7W, Atlantic, and W2717-5 had the highest percent hollow heart (Table 3d).
- AF2219-10 and W2324-1 had 13% and 8% respectively Zebra Chip, while, the remainder had 3% or less (Table 3f).

Comments on entries:

- | | | |
|------------------|--------------|---|
| • AF2219-10 | Round White | some pointed, rough, over size, nice flesh, CR=1 |
| • Atlantic | Round White | buff, CR=1 |
| • Beacon Chipper | Round White | deep nose, very large tuber, parent, very white flesh, CR=1 |
| • Chipeta | Oblong White | oversize, rough, greening, soft, CR=2 |
| • CO95051-7W | Round White | CR=1+ |
| • CO96141-4W | Oblong White | some cracking, flat, too long, CR=1, Drop |
| • Ivory Crisp | Round White | green, feathering, oversize, CR=1 |
| • MSJ036-A | Round White | soft, feathering, Drop, CR=2 |

- MSJ147-1 Round White nice, small nice flesh, CR=1
- ND7519-1 Round White BOT for yield, some purple spot on apical end, CR=1
- NY138 Round White large tubers, smooth, nice flesh, CR=1
- NY139 Oblong White oversize, stem indentation, CR=1
- W2310-3 Round White very rough, flat, CR=1, Drop
- W2324-1 Round White rough, CR=1
- W2717-5 Round White flat, CR=1

¹CR=chip color rating 1=light to 3= dark

Summary:

Based on all factors, ND7519-1, MSJ147-1, and NY138 were the outstanding entries.

OUTSTANDING TEXAS ADVANCED CHIP SELECTIONS 2008

The Texas Advanced Chip Selection Trial at Springlake included 17 entries and 27 in Dalhart. Atlantic, Chipeta, and Ivory Crisp were the check varieties at both locations. Based on both trials, the following entries will be reevaluated in 2009: 04-3315-1W/W-P, AOTX95295-1W, AOTX95309-3W, ATX03409-6W/Y, ATX85404-8W, COTX02377-1W, COTX03270-1W, NDTX059828-2W, NDTX059897-1Y/Y, TX03196-1W, and TX1673-1W.

TEXAS ADVANCED SELECTION CHIP TRIAL

The trial consisted of 30 entries, including the check varieties Atlantic, Chipeta, and Ivory Crisp. The seed was from Oregon, and Dalhart

Results were as follows: (Dalhart Tables 4a, 4b, 4c, 4d, 4e, and 4f)

- The outstanding entry for this trial based on general ratings, best of trial designations, and chip quality was TX03196-1W. AOTX95309-3W also received a best of trial designation for tuber appearance.

AOTX95295-1W received a high general rating and a best of trial designation for chip appearance. NDTX059897-1Y/Y received a high general rating but scored low for chip color. NDTX059828-2W and COTX02377-1W also received a best of trial designation for chip appearance (Tables 4a, 4e and 4f).

- TX1673-1W and NDTX059897-1Y/Y had the highest total yield. TX1673-1W and AOTX95295-1W had the highest marketable yield, while NDTX059897-1Y/Y had the highest yield of 1 to 3-inch tubers (Table 4a).
- TX16741W had the highest yield of over 3-inch tubers. NDTX059632-1W had the highest yield of under 1-inch tubers (Table 4a).
- All of the entries had over 87% marketable yield. Chipeta, Ivory Crisp, and NDTX059608-1Ru, had greater than 50% of over 3-inch tubers, (Table 3b).
- Atlantic had the highest specific gravity and percent solids (Table 4b).
- AOTX95295-1W, AOTX85404-8W, Chipeta, NDTX059608-1Ru, and ATX03409-6W/Y were the latest maturing entries, while TX03196-1W, AOTX95309-3W, COTX02377-1W, and ATTX98466-5R/W-R were the earliest maturing (Table 4c).
- Atlantic, COTX03270-3W, NDTX059608-1Ru, and NDTX7571-3AW had the highest percentage hollow heart (Table 4d).
- ATX03409-3W/Y had 21% Zebra Chip. COTX03270-3W, AOTX95309-3W, and NDTX059902-1W had the highest ratio of good chips to bad chips. NDTX059897-1Y/Y had the highest percentage of dark chips in the trial (Table 4f).

Comments on entries:

- 04-3311-4W/W-P Round White small, Drop ++, ¹CR=1 **Deleted**,
- 04-3315-1W/W-P Oblong White purple flesh, Drop, CR=3
- AOTX95295-1W Round White smooth, CR=1
- AOTX95309-1W Round White CR=1 **Deleted**
- AOTX95309-3W Round White nice flesh, small, BOT, CR=1
- Atlantic Round White buff, CR=1
- ATTX00289-4W Oblong White some pointed, drop, nice flesh, CR=2 **Deleted**
- ATTX98466-5R/W-R Oblong White CR=3
- ATX03409-1W/Y Round White Green +, small, CR=1 **Deleted**
- ATX03409-2W/Y Round White white flesh, potential salad, low yield, sticky stolon, Drop, CR=1+ **Deleted**

- ATX03409-3W/Y Round White low yield, nice internal, CR=2 **Deleted**
- ATX03409-6W/Y Oblong White small, nice interior, CR=1
- ATX03409-7W/Y Round White white flesh, Buff +, Low yield, Drop +, CR=1 **Deleted**
- ATX85404-8W Round White over size, feathering, nice internals, CR=1
- Chipeta Oblong White oversize, Rough, greening, soft, CR=2
- COTX00328-1Pu/Ypu Round White purple streak, road map, CR=2 **Deleted**
- COTX02377-1W Round White nice interior, small, CR=1
- COTX03270-1W Oblong White Vivaldi like shape, keep flesh?, green, nice interior, fresh market shape, Oblong, CR=1
- COTX03270-3W Round White rough, green heads, Drop +, CR=1 **Deleted**
- Ivory Crisp Round White green, feathering, oversize, CR=1
- NDTX059608-1Ru Oblong White oversize, rot, low yield, Drop, CR=1+ **Deleted**
- NDTX059632-1W Round White low yield, small, pointed, CR=2 **Deleted**
- NDTX059828-2W Round White nice flesh, CR=1 **Deleted**
- NDTX059897-1Y/Y Round White nice, Buff, CR=3
- NDTX059902-1W Round White light set, keep??., low yield, Drop??., CR=1 **Deleted**
- NDTX059905-1Y/Y Oblong White stem end attachment, light yellow flesh, CR=1+ **Deleted**
- NDTX7571-3AW Round White buff, low yield, Drop?, Drop, CR=1+ **Deleted**
- PATX99P10-1R/R Oblong Red smooth, small, CR=3+++
- TX03196-1W Round White BOT, CR=1
- TX1673-1W Oblong White heart shaped, oversize +, nice interior, CR=1

¹CR=chip color rating 1=light to 3= dark

Summary:

Based on all factors, AOTX95295-1W and TX03196-1W were the outstanding entries in this trial.

2007 CHIP SELECTIONS TRIAL, DALHART

The trial consisted of 56 entries of which 19 were selected in the field for further chip evaluations. Of those, 17 (NDTX059979-1W, NDTX059997-1W, NDTX059997-2W, NDTX059997-3W, NDTX059997-4W, NDTX059997-6W, NDTX059997-7W, NDTX059997-8W, TX05246-3W, TX05249-10W, TX05249-11W, TX05249-12W, TX05249-14W, TX05249-3W, TX05249-5W, TX05249-8W, and TX05254-2W) will be advanced in 2009 (Table 5).

TEXAS ADVANCED RUSSET SELECTION TRIAL, DALHART

The trial consisted of 40 entries, including the check varieties Russet Norkotah, Russet Norkotah278, Russet Norkotah296, and Stampede Russet.

Results were as follows: (Dalhart Tables 6a, 6b, 6c, 6d, 6e, and 6f)

- The outstanding entries for this trial, based on general rating and best of trial designations, were ATX91137-1Ru, Russet Norkotah296, AOTX95265-1Ru, and AOTX02060-1Ru, while Russet Norkotah278 and AOTX96265-2Ru also had a high general rating (Tables 6a and 6e).
- Russet Norkotah296 and ATX91137-1Ru had the highest total and marketable yields (Table 6a).
- Russet Norkotah296 and Russet Norkotah278 had the highest yield of over 18 oz. tubers, while AOTX98096-1Ru and AOTX02136-1Ru had the highest yield of less than 4 oz. tubers (Table 6a).
- ATX97147-4Ru, TXCR-2Ru, and AOTX99008-1Ru had the highest yield of culls/No.2 tubers (Table 6a).
- AOTX98137-1Ru and AOTX03003-1Ru had the highest percentages of marketable yield, while TXA549-1Ru, AOTX95265-4Ru, and Russet Norkotah278 had the highest percentage of over 18 oz. tubers (Table 6b).
- ATX03424-1Ru and ATX03003-7Ru had the highest percentage of less than 4 oz. tubers, while AOTX99008-1Ru and TXCR-2Ru had the highest percentage of culls/No. 2 tubers (Table 6b).
- AOTX99008-1Ru and ATX9332-12Ru had the highest specific gravity (Table 6b).

- Russet Norkotah296, AOTX95265-1Ru, ATX9202-3Ru, ATX97147-4Ru, AOTX96265-2Ru, AOTX9332-12Ru, AOTX95265-4Ru, AOTX98152-3Ru, AOTX99194-1Ru, TXCR-2Ru, ATX03003-7Ru, and TXA549-1Ru were the latest maturing, while ATX03068-1Ru, TXNS410, TXNS551, AOTX95265-3Ru, AOTX02066-1Ru, and AOTX02060-1Ru were the earliest maturing (Table 6c).
- TXCR-2Ru and TXCR-4Ru showed the most feathering. TXA549-1Ru, ATX84378-6Ru, ATX03077-2Ru, NDTX8773-4Ru, AOTX96265-2Ru, and ATX97147-4Ru showed extremely high percentages of hollow heart (Table 6d).
- TXA549-1Ru and AOTX02066-1Ru had high percentages of Zebra Chip. All of the rest of the entries showed less than 13% Zebra Chip (Table 6f).

Comments on entries:

- AOTX02060-1Ru Long Russet some points, growth cracks, drop?, BOT, very nice, keep
- AOTX02066-1Ru Oblong Russet nice shape, raised eyes, keep, light set, smooth, Drop??, **Deleted**
- AOTX02136-1Ru Oblong Russet poor rep, ugly net, low yield, Drop+++, **Deleted**
- AOTX95265-1Ru Long Russet late, BOT
- AOTX95265-2ARu Long Russet rough, Rhizoctonia, high yield
- AOTX95265-3Ru Oblong Russet **Deleted**
- AOTX95265-4Ru Long Russet pointed, nice flesh, some rot, Drop, **Deleted**
- AOTX95269-1Ru Oblong Russet low yield, Drop++ **Deleted**
- AOTX95295-1Ru Long Russet Rhizoctonia, some rough, Drop++, **Deleted**
- AOTX95295-3Ru Long Russet nice skin, small, low yield, Drop, **Deleted**
- AOTX96084-1Ru Long Russet Drop++, **Deleted**
- AOTX96208-1Ru Oblong Russet Drop+++ **Deleted**
- AOTX96216-2Ru Long Russet Rhizoctonia **Deleted**
- AOTX96265-2Ru Long Russet very nice, nice shape, BOT, keep, feathering **Deleted**
- AOTX98096-1Ru Long Russet large tubers, Drop ??, **Deleted**
- AOTX98137-1Ru Oblong Russet rough, Drop++, **Deleted**
- AOTX98152-3Ru Oblong Russet blocky, light russet, Drop ??, **Deleted**
- AOTX99008-1Ru Long Russet small, pointed, drop++++, **Deleted**
- AOTX99194-1Ru Long Russet nice shape, Drop, **Deleted**
- ATX03003-1Ru Oblong Russet small, smooth, small lenticels, heavy set, Drop, **Deleted**

- ATX03003-7Ru Oblong Russet feathering, Drop?+, **Deleted**
- ATX03068-1Ru Long Russet bad Rhizoctonia, low yield, Drop, **Deleted**
- ATX03077-2Ru Long Russet rough large, Drop, **Deleted**
- ATX03424-1Ru Long Russet Drop, **Deleted**
- ATX84378-6Ru Oblong Russet small alligator, Rhizoctonia
- ATX91137-1Ru Oblong Russet BOT++, zebra, blocky
- ATX9202-3Ru Oblong Russet late, blocky, small, bruising, feathering, zebra??
- ATX9332-12Ru Oblong Russet pointed, Rhizoctonia **Deleted**
- ATX97147-4Ru Oblong Russet shape-, rough, drop good yield, oversized, Rhizoctonia, pointed
Deleted
- ATX99194-3Ru Oblong Russet spotty, russeting, nice shape, 10z ? ugly net, poor skin finish,
Drop, **Deleted**
- NDTX8773-4Ru Oblong Russet pointed, block, too round, drop++, **Deleted**
- Russet Norkotah (CO) Long Russet
- Russet Norkotah278 Long Russet
- Russet Norkotah296 Long Russet BOT+++, rough, yield
- Stampede Russet Oblong Russet
- TXA549-1Ru Oblong Russet blocky, low set, BOT-, oversize, Rhizoctonia, hollow heart
- TXCR-2Ru Long Russet feathering, poor shape, Drop++, **Deleted**
- TXCR-4Ru Oblong Russet Drop++ **Deleted**
- TXNS410 Long Russet small, Drop+
- TXNS551 Long Russet Drop?

Summary:

Based on all factors, the outstanding entries in this trial were ATX91137-1Ru, Russet Norkotah296, AOTX95265-1Ru, and AOTX02060-1Ru.

2008 RUSSET SELECTIONS TRIAL, DALHART

The trial consisted of 70 entries of which five (AOTX03657-1Ru, AOTX05096-4Ru, ATX05114-1Ru, ATX05142-2Ru, and COTX05002-2Ru) will be advanced in 2009 (Table 7).

TEXAS ADVANCED RED SELECTION TRIAL, DALHART

This trial consisted of 22 entries and the check varieties Red LaSoda, Rio Rojo and Dark Red Norland

Results were as follows: (Dalhart Tables 8a, 8b, 8c, 8d, 8e and 8f)

- The outstanding entries based on general rating and best of trial designation were NDTX731-1R and NDTX4271-5R. Rio Rojo also had a best of trial designation, while COTX94218-1R also had high general rating (Tables 8a, and 8e).
- NDTX731-1R and Red LaSoda had the highest total yield, marketable yield (Table 8a).
- Red LaSoda and AOTX93483-1R had the highest yield of over 18oz. tubers (Table 8a).
- NDTX059827-1R and COTX94218-1R had the highest yield of less than 4 oz tubers (Table 8a).
- Rio Rojo and NDTX7590-3R had the highest percentage marketable yield (Table 8b).
- AOTX93483-1R had the highest percentage of over 18 oz. tubers. (Table 8b).
- NDTX059878-1R, NDTX5003-2R, NDTX059827-1R, and COTX94218-1R had the highest percentage of less than 4 oz. tubers (Table 8b).
- COTX94218-1R had the highest specific gravities (Table 8b)
- AOTX93483-1R, AOTX01178-1R, AOTX91861-4R, BTX2332-1R, COTX94218-1R, and Red LaSoda were the latest maturing, while NDTX7590-3R, NDTX4847-7R, ATTX98453-6R, and Rio Rojo were the earliest maturing (Table 8c).
- NDTX731-1R and Red LaSoda had the deepest eyes. Rio Rojo had the worst rating for feathering. NDTX731-1R had the highest percentage of hollow heart (Table 8d).
- Dark Red Norland, NDTX4847-7R, AOTX91861-4R, COTX04340-1R, BTX2332-1R, and Red LaSoda had very high percentages of Zebra Chip. All of the other entrants had less than 5% Zebra Chip (Table 8f).

Comments on entries:

- AOTX01178-1R Round Red RLS like, yield+, keep, light set
- AOTX91861-4R Oblong Red light set, RLS like, deep eyes, Drop? **Deleted**
- AOTX93483-1R Oblong Red oversize, light set, sticky stolon, size parent, Drop **Deleted**
- ATTX98453-6R Round Red smooth, light set
- BTX2332-1R Round Red buff
- COTX04340-1R Oblong Red hollow heart, sticky stolon, dark purple skin, Drop **Deleted**
- COTX94216-1R Round Red Very late, buff, rough, Drop, **Deleted**
- COTX94218-1R Round Red B size, pre Zebra?, very white flesh, keep
- Dark Red Norland Round Red rough, Drop
- NDTX039190-1R Round Red **Deleted**
- NDTX059827-1R Round Red small, nice white flesh, keep, b size
- NDTX059845-1R Round Red heavy set, small, light set, Drop, **Deleted**
- NDTX059878-1R Round Red **Deleted**
- NDTX4271-5R Round Red BOT++, very white flesh, smooth, oversize
- NDTX4828-2R Round Red bad skin finish, buff+, lenticels, Drop, **Deleted**
- NDTX4847-7R Round Red zipper defect **Deleted**
- NDTX5003-2R Round Red B size, stem end indentation, rough, Drop, **Deleted**
- NDTX5438-11R Round Red smooth, BOT, keep?, fair
- NDTX731-1R Round Red BOT++, deep eyes, BOT for shape and color, rough, (hollow heart), Drop
- NDTX7590-3R Oblong Red low yield, smooth, nice, rot, low yield, Drop, **Deleted**
- Red LaSoda (CO) Oblong Red early, oversize, rough, ugly, deep eyes,
- Rio Rojo Round Red feathering, growth cracks, ROT

Summary:

Based on all factors, the outstanding entries for this trial were NDTX731-1R, NDTX4271-5R, Rio Rojo, and COTX94218-1R

2008 RED SELECTIONS TRIAL, DALHART

The trial consisted of 36 entries of which 7 (ATX03516-2R, ATX03550-2R, COTX05211-4R, COTX05211-5R, COTX05211-7R, NDTX050070-1R, and NDTX050054-3R) (Table 9) will be advanced in 2009.

TEXAS ADVANCED RED SKIN/YELLOW FLESH SELECTION TRIAL

The Texas advanced red skin/yellow flesh selection trial consisted of 20 entries.

Results were as follows: (Dalhart Tables 10a, 10b, 10c, 10d, 10e, and 10f)

- The outstanding entries for this trial based on general rating and best of trial designations were ATTX961014-1R/Y, COTX04267-1R/Y, COTX04193-2R/Y, ATX02263-1R/Y, and ATTX98444-16R/Y (Table 10a, 10e).
- ATTX98500-2P/Y and ATTX961014-1R/Y had the highest total and marketable yields (Table 10a)
- ATTX00289-5R/Y and ATTX98518-5P/Y had the highest yield of over 18 oz. tubers (Table 10a).
- ATX02263-1R/Y and ATTX98444-16R/Y had the highest yield of less than 4 oz. tubers, while COTX04303-3R/Y and COTX04096-1R-W/Y had the highest yield of culls/No. 2 tubers (Table 10a).
- ATTX98500-2P/Y and ATTX961014-1R/Y had the highest percentage of marketable yield (Table 10b).
- ATTX00289-5R/Y and ATTX98518-5P/Y had the highest percentage over 18 oz. tubers (Table 10b).
- ATTX98444-16R/Y and ATX02263-1R/Y had the highest percentage of less than 4 oz. tubers, while COTX04303-3R/Y had the highest percentage of culls/No. 2 tubers (Table 10b).
- TX04239-2R/Y had the highest specific gravity (Table 10b).
- ATTX98500-2P/Y, COTX04096-1R-W/Y, TX04212-1R/Y, COTX04303-2R/Y, COTX04188-3R/Y, and NDTX4756-1R/Y were the latest maturing, while ATTX98444-16R/Y, ATX02263-1R/Y, ATTX99325-1P, COTX04193-2R/Y, and ATTX961014-1R/Y were the earliest maturing (Table 10c).
- COTX04193-2R/Y, COTX04267-1R/Y, COTX04188-3R/Y, and COTX04303-1R/Y had the darkest yellow flesh color of the entries (Table 10d).
- COTX04303-3R/Y, ATTX98468-5R/Y, and ATX03491-1R/Y had the poorest ratings for feathering (Table 10d).

- ATTX98500-2P/Y, ATTX961014-1R/Y, ATTX00289-5R/Y, COTX04096-1R-W/Y, COTX03039-1R/Y, COTX04188-3R/Y, COTX04193-2R/Y, and COTX04303-3R/Y had over 8% Zebra Chip. All of the other entries had less than 5% Zebra Chip (Table 10f).

Comments on entries:

- ATTX00289-5R/Y Oblong Red RLS like, oversize, yellow size parent ¹FC=2.2 Drop, **Deleted**
- ATTX961014-1R/Y Oblong Red nipple on stem, BOT, Rhizoctonia FC=2.6
- ATTX98444-16R/Y Round Red BOT++++, salad FC=3
- ATTX98468-5R/Y Round Red Drop++ FC=3.2, **Deleted**
- ATTX98500-2P/Y Round Purple little rough, yield + FC=2.5
- ATTX98518-5P/Y Long Purple rough skin FC=2.5 Drop, **Deleted**
- ATTX99325-1P Oblong Purple smooth FC=1
- ATX02263-1R/Y Round Red BOT -, salad + FC=2.3
- ATX03491-1R/Y Oblong Red feathering, sticky stolon FC=2.8, **Deleted**
- COTX03039-1R/Y Oblong Red smooth, shape - FC=2.8, **Deleted**
- COTX04096-1R-W/Y Long Red/white pointed, Yield + FC=3.1 Drop, **Deleted**
- COTX04188-3R/Y Round Red FC=3.8
- COTX04193-2R/Y Oblong Red BOT - FC=3.5
- COTX04267-1R/Y Round Red BOT-, salad FC=3.9
- COTX04303-1R/Y Round Red late, rough, FC=3.5 Drop, **Deleted**
- COTX04303-2R/Y Oblong Red nice interior FC=3.2, **Deleted**
- COTX04303-3R/Y Round Red lots of culls FC=2.7 Drop, **Deleted**
- NDTX4756-1R/Y Oblong Red salad ?? FC=2.7, **Deleted**
- TX04212-1R/Y Long Red poor shape, rough FC=3.2 Drop++, **Deleted**
- TX04239-2R/Y Round Red poor stand, poor yield FC=3.2 Drop, **Deleted**

¹FC=Flesh color intensity, 1=very light to 5=very dark

Summary:

Based on all factors the outstanding entry for this trial was ATTX961014-1R/Y. COTX04267-1R/Y, COTX04193-2R/Y, ATX02263-1R/Y, and ATTX98444-16R/Y will be evaluated as salad type potatoes

TEXAS ADVANCED WHITE SKIN YELLOW FLESH TRIAL

This trial consisted of 17 entries, with TX1523-1Ru/Y as a check.

Results were as follows: (Dalhart Tables 11a, 11b, 11c, 11d, 11e, and 11f)

- The outstanding entries for this trial, based on general rating and best of trial designations, were ATTX00289-6Y/Y, TX1523-1Ru/Y, NDTX059759-3Pinto/Y, and NDTX059759-3R-W/Y-P. NDTX049265-2WRSP/Y and TX04237-6Y/Y also received high general ratings (Tables 11a and 11e).
- ATTX00289-6Y/Y and TX1523-1Ru/Y had the highest total and marketable yield (Table 11a).
- COTX04178-1Y/Y and NDTX059886-1Y/Y had the highest yield of less than 4 oz. tubers, while ATTX98500-3P-W/Y had the highest yield of culls/No. 2 tubers (Table 11a).
- NDTX059759-3Pinto/Y and NDTX059759-3Pinto/Y-P had the highest percentage of marketable yield (Table 11b).
- NDTX059886-1Y/Y, ATX03496-3Y/Y, and COTX04178-1Y/Y had the highest percentage of less than 4 oz. tubers, while NDTX059759-1P-W/Y and ATTX98500-3P-W/Y had the highest percentage of culls/No. 2 tubers (Table 11b).
- COTX04015-3W/Y, NDTX059886-1Y/Y, TX1674-1W/Y, and TX1523-1Ru/Y had the highest specific gravities (Table 11b).
- NDTX059759-3Pinto/Y, ATTX98500-3P-W/Y, NDTX059759-3Pinto/Y-P, and COTX04015-3W/Y were the latest maturing, while ATTX00289-6Y/Y, BTX1544-2W/Y, BTX1749-1W/Y, and ATX03496-3Y/Y were the earliest maturing (Table 11c).
- COTX04015-3W/Y, NDTX059759-3Pinto/Y-P, ATTX98500-3P-W/Y, and NDTX059759-3Pinto/Y had dark yellow flesh (Table 11d).
- TX04237-6R/Y had 28% hollow heart (Table 11d).
- NDTX059775-1W/Y and TX04237-6Y/Y had 28% and 15% Zebra Chip, respectively. All of the other entries had less than 3% Zebra Chip. NDTX049265-2WRSP/Y and ATX03496-3Y/Y received high chip evaluations (Table 11f).

Comments on entries:

- ATTX00289-6Y/Y Oblong Yellow yield ++, BOT for yield, pointed, pink eyes,¹FC 2.7
- ATTX98500-3PW/Y Oblong Purple White pointed, poor shape, Rhizoctonia +, Rough ++, FC=3.7 Drop, **Deleted**
- ATX03496-3Y/Y Oblong Yellow Amadeus like, lenticels, FC=3, **Deleted**
- BTX1544-2W/Y Oblong White pointed stem, fine russet skin, FC=3 Drop ?, **Deleted**
- BTX1749-1W/Y Oblong White early, low yield, FC= 2.7, **Deleted**
- COTX03079-1W/Y Oblong White purple, FC=3 Drop ?, **Deleted**
- COTX04015-3W/Y Oblong White light set, low yield, red eyes, FC=3.7, Drop+, **Deleted**
- COTX04178-1Y/Y Round Yellow pointed stem, small salad? Drop?, FC= 2.5
- NDTX049265-2WRSP/Y Oblong White red splash, nice, some pointed to stem, pair shape, high yield, Nice internals, FC= 3.2, Drop ?
- NDTX059759-1P-W/Y Oblong Purple white light set, Flat, Purple streaks, FC= 3.3, Drop+, **Deleted**
- NDTX059759-3Pinto/Y Oblong Red White BOT red/pinto, shoulder hump, over size, purple streaks, FC=3.8
- NDTX059759-3Pinto/Y-P Oblong White BOT+ red/pinto, purple streak flesh, FC=3.8
- NDTX059775-1W/Y Oblong White nice skin finish, FC=2.1, **Deleted**
- NDTX059886-1Y/Y Round Yellow salad? small, poor skin finish, FC=2.6, Drop,
- TX04237-6Y/Y Oblong Yellow low yield, large tubers, smooth, FC=2.7
- TX1523-1Ru/Y Oblong Russet BOT+, FC=3
- TX1674-1W/Y Oblong White pink eyes, fine light russet skin, Drop ?, FC=3.2, **Deleted**

¹FC=Flesh color intensity, 1=very light to 5=very dark

Summary:

Based on all factors, the outstanding entries for this trial were ATTX00289-6Y/Y, TX1523-1Ru/Y, NDTX059759-3Pinto/Y, and NDTX059759-3Pinto/Y-P. COTX04178-1W-Y/Y and NDTX059886-1Y/Y will be evaluated in 2009 as salad type potatoes.

YUKON GOLD STRAIN SELECTION TRIAL

This trial consisted of 15 entries, including the check variety Yukon Gold. One of the objectives of this trial was to compare Texas produced seed to Colorado G2 seed.

Results were as follows: (Dalhart Tables 12a, 12b, 12c, 12d, 12e, and 12f)

- The outstanding entries for this trial, based on general rating and best of trial designations, were TXYG055(G2), TXYG057(G2), TXYG098(G2), and Yukon Gold (Tables 12a and 12e).
- TXYG055(G2) and TXYG107(G2) had the highest total yield and marketable yield (Table 12a)
- TXYG055(G2) and Yukon Gold had the highest yield of over 18 oz. tubers (Table 12a).
- TXYG055(G2) and TXYG105(G2) had the highest yield of less than 4 oz. tubers (Table 12a).
- All of the entries had greater than 80% marketable tubers, while Yukon Gold had the highest percentage of over 18 oz. tubers (Table 12b).
- TXYG098 and TXYG055 had the highest percentage of less than 4 oz. tubers (Table 12b).
- Yukon Gold had the highest specific gravity while, TXYG098 had the lowest (Table 12b).
- In general, the Texas produced seed had fewer tubers per plant than those of the G2 seed. Yukon Gold had the highest average number of tubers per plant (Table 12c).
- TXYG105(G2) was the earliest maturing, while TXYG079 was the latest maturing. In general, all the Texas produced seed had lower vigor than the G2 seed (Table 12c).
- All of the entries exhibited some hollow heart. TXYG107(G2), TXYG079(G2), TXYG079, TXYG057, and TXYG055(G2) had greater than 23% hollow heart, while, TXYG105 only had 5% (Table 12d).

Comments on entries:

- TXYG055 Oblong White low yield, small, FC=3
- TXYG055(G2) Oblong White BOT+, oversize, FC=3

- TXYG057 Oblong White low yield, FC= 3
- TXYG057(G2) Oblong White oblong type, BOT, nice, FC=3
- TXYG079 Oblong White light set, large tubers, FC=3
- TXYG079(G2) Oblong White light set, poor rep, FC= 3
- TXYG098 Oblong White low yield, FC= 3
- TXYG098(G2) Oblong White BOT, FC=3
- TXYG105 Oblong White low yield, FC= 3
- TXYG105(G2) Oblong White light set, large tubers, FC=2.95
- TXYG107 Oblong White rough, Zebra++, FC=3
- TXYG107(G2) Oblong White FC=3
- Yukon Gold (CO) Oblong White BOT, FC=3.05
- Yukon Gold (Stad) (G2) Oblong White, FC=3
- YG ZSC(G2) Oblong White Rhizoctonia, FC=3

¹FC=Flesh color intensity, 1=very light to 5=very dark

Summary:

TXYG055(G2) and TXYG107(G2) were the outstanding entries for this trial.

TEXAS ADVANCED FINGERLING SELECTION TRIAL

The Texas Advanced Fingerling Selection trial consisted of five entries, including the check varieties Banana and Purple Peruvian.

Results were as follows: (Dalhart Tables 13a, 13b, 13c, 13d, 13e, and 13f)

- The outstanding entry for this trial based on general rating and best of trial designations was PTTX05PG07-1W (Tables 13a and 13e).
- COTX04050-1P/P had the highest total yield and marketable yield (Table 13a)

- COTX04050-1P/P had the highest yield of under one-inch tubers, while Banana had the highest yield of culls/No. 2 tubers (Table 13a).
- Banana had the lowest percentage of marketable and the highest percentage of culls/No. 2 tubers (Table 13b).
- COTX03187-1W had the highest specific gravity (Table 13b).
- COTX04050-1P/P had the highest average number of tubers per plant (Table 13c).
- Banana and Purple Peruvian were the latest maturing, while PTTX05PG07-1W was the earliest maturing (Table 13c).

Comments on entries:

- COTX04050-1P/P Round Purple salad?, purple flesh, smooth, more to purples,
- COTX03187-1W Long White over size
- PTTX05PG07-1W Long White white flesh, very smooth, no culls, BOT
- Banana Long White Rhizoctonia, many culls, keep for seed
- Purple Peruvian Long Purple deep eyes,

Summary:

Based on all factors the outstanding entry for this trial was PTTX05PG07-1W.

2008 SPECIALTY SELECTIONS TRIAL, DALHART

The trial consisted of 64 entries of which 15 (ATX03515-1R/Y, ATX03545-1R, ATX03546-W/Y, ATX03546-2R/Y, ATX05175-3R/Y, ATX05178-2P, ATX05202-3W/Y, COTX05037-4Y/Y, COTX05037-5P/Y, COTX05082-2P/P, COTX05249-3W-R/Y, COTX05261-1R/Y, COTX05261-2R/Y, NDTX050025-1W/Y, and NDTX050065-1R/Y) will be advanced in the 2009 season (Table 14).

Appendix A. General notes on potato varieties or selections – 2008.

04-3311-4W/W-P Round White. Cross was made and selected by USDA/ARS in Madison, WI

Uses: Chip.

Strengths:

Weaknesses: Small, Drop ++, **Deleted**

Cutting Notes: blocky, small

04-3315-1W/W-P Oblong White. Cross was made and selected by USDA/ARS in Madison, WI

Uses: Chip.

Strengths: Purple flesh, **Keep**

Weaknesses: Drop

Cutting Notes: blocky, small

A0008-1TE- Oblong Russet. Parentage (Blazer Russet x A95109-1). Cross was made and selected in Aberdeen. Medium-early maturity. Small vine size. White flower color.

Uses: Dual.

Strengths:

Weaknesses: Growth cracks++

Cutting Notes: blocky, small

A00286-3Y- Oblong White. Parentage (NDA5507-3Y x A89655-5DY). Cross was made and selected in Aberdeen. Medium-late maturity. Medium large vine size. Medium red-purple flower color.

Uses: Specialty.

Strengths:

Weaknesses: Low yield. Drop,

Cutting Notes: Rough Nice dark yellow flesh

A97066-42LB- Oblong Light Russet. Parentage (AWN86514-2 x A86102-6). Cross was made and selected in Aberdeen. Medium maturity. Medium large vine size. White flower color

Uses: Dual.

Strengths: Drop, light russet skin, small

Weaknesses:

Cutting Notes: light skin, silver scurf

A99331-2RY- Oblong Red. Parentage (Inca Gold x COA94019-5R). Cross was made and selected in Aberdeen. Medium maturity. Medium vine size. Dark red-purple flower color.

Uses: Specialty.

Strengths: B size

Weaknesses: heat sprouts, small, pinto

Cutting Notes: rough, poor shape, white eyes

AC00170-2W- Round White. Parentage (A90467-14 x A91790-13). Cross was made in Aberdeen and selected in Colorado. Early maturity. Medium vine size. Purple flower color.

Uses: Chip.

Strengths: Nice flesh

Weaknesses: Small, immature, green stem, very late, drop++, Heat sprouts stolon.

Cutting Notes: Nice, shape and flesh

AC96052-1RU- Oblong Russet. Parentage (A81386-1 x A9014-2). Cross was made in Aberdeen and selected in Colorado. Medium maturity. Large vines. Purple flower color.

Uses: Dual.

Strengths: Smooth

Weaknesses: small, low yield, drop.

Cutting Notes: Small,

AC97521-1R/Y- Oblong Red/Yellow. Parentage (SJP/T48YF x A91846-5R). Cross was made in Aberdeen, and selected in Colorado. Medium maturity. Large vine. Red-purple flower color.

Uses: Specialty.

Strengths:

Weaknesses: Poor shape, pointed to stem end.

Cutting Notes: light flesh

AC99213-8W- Round White. Parentage (A900467-14 x NDA5698-8). Cross was made in Aberdeen, and selected in Colorado. Medium maturity. Large vine. White flower color.

Uses: Chip.

Strengths: Better yield

Weaknesses: Very late, poor internals, sticky stolon

Cutting Notes: Nice

AC99329-7RW/Y- Round Purple-White. Parentage (Inca Gold x A91846-5R). Cross was made in Aberdeen, and selected in Colorado. Medium maturity. Large-very large vine. Purple flower color.

Uses: Specialty

Strengths:

Weaknesses: Pointed, heat sprouts, sticky solons

Cutting Notes: Pinto, nice shape

AC99330-1P/Y-Round Purple. Parentage (Inca Gold x A89655-5DY). Cross was made in Aberdeen, and selected in Colorado. Early maturity. Large vine. Blue flower color.

Uses: Specialty.

Strengths: nice flesh

Weaknesses: Drop+, rough very small

Cutting Notes: nice flesh

AC99375-1RU-. Oblong Russet Parentage (AWN86514-2 x A89384-10). Cross was made in Aberdeen, and selected in Colorado. Medium maturity. Large vine. White flower color.

Uses: Duel.

Strengths:

Weaknesses: Small, did not size

Cutting Notes: blocky, purple streaks in flesh

AF2219-10-Oblong White Parentage (SA8211-6 x EB8109-1). Cross was made and selected in Main at the Aroostook Farm. Medium-late maturity.

Uses: Chip Strength: high specific gravity, moderate to good yields, large tuber size, generally good appearance good chip color. Very white flesh

Weaknesses: susceptibility to blackspot bruise is similar to Snowden Very late, drop++, Rough sticky stolon, heat sprouts over size some pointed.

Cutting Notes: nice white flesh

AO96141-3- Long Russet. Parentage (A89222-3 x COA90064-6). Cross was made and selected in Aberdeen. Medium maturity. Medium-large vines. White flower color.

Uses: Dual.

Strengths:

Weaknesses: Drop, rough.

Cutting Notes: pointed, skinny

AOTX01178-1R-Round Red. Parentage (A97201-4 x A93157-6LS). Cross was made in Aberdeen, tuberling produced in Oregon, and selected in Texas.

Uses: Fresh.

Strengths: RLS like, Yield+, **Keep**,

Weaknesses: light set

AOTX02060-1Ru) - Oblong Russet. Parentage (A97201-4 x A93157-6LS). Cross was made in Aberdeen, tuberling produced in Oregon, and selected in Texas.

Uses: Fresh.

Strengths: Bruce likes, large very nice, keep BOT, **Keep**

Weaknesses: Some points, growth cracks, drop?

Cutting Notes: small, rough

AOTX02066-1Ru- Oblong Russet. Parentage (A97218-1 x A97201-4). Cross was made in Aberdeen, tuberling produced in Oregon, and selected in Texas.

Uses: Fresh.

Strengths: nice shape, smooth?

Weaknesses: drop+ Drop??, blocky raised eyes, keep, light set **Deleted**

Cutting Notes: small, rough

AOTX02136-1Ru- Oblong Russet. Parentage (A96563-8 x A92030-5). Cross was made in Aberdeen, tuberling produced in Oregon, and selected in Texas.

Uses: Fresh.

Strengths: Blocky, nice shape.

Weaknesses: poor internals drop+++, ugly net, low yield, **Deleted**.

Cutting Notes: skinny

AOTX03657-1Ru - Oblong Russet. Parentage (A97039-23 x COA96054-3). Cross was made in Aberdeen, tuberling produced in Oregon, and selected in Texas.

Uses: Fresh.

Strengths: **Keep**

Weaknesses: Small.

AOTX05096-4RU- Long Russet. Parentage (A00082-6 x A97214-4). Cross was made in Aberdeen, tuberling produced in Oregon, and selected in Texas.

Uses: Fresh.

Strengths: **Keep**

Weaknesses: Flat

AOTX91861-4R-Oblong Red. Parentage (Red LaSoda X ND2224-5R). Cross was made in Aberdeen, tuberling produced in Oregon, and selected in Texas.

Uses: Fresh.
Strengths: BOT, nice flesh, smooth,
Weaknesses: RLS like, deep eyes, drop? Drop, Stem attachment, light set low yield, **Deleted**
Cutting Notes nice shape and skin:

AOTX93483-1R-Oblong Red. Parentage (NDO2686-6R X AD82705-1R). Cross was made in Aberdeen, tuberling produced in Oregon, and selected in Texas.

Uses: Fresh.
Strengths: size parent Keep, early bulking
Weaknesses: Oversize, light set, sticky stolon Very late drop, Feathering, light set, rough, pear shape, Stem attachment, **Deleted**
Cutting Notes: eye brows, too large

AOTX95265-1Ru- Long Russet. Parentage (A89216-9 x A86102-6). Cross was made in Aberdeen, tuberling produced in Oregon, and selected in Texas. Early maturity. Large vine size.

Uses: Fresh.
Strengths: nice internals, **Keep**
Weaknesses: Small,
Cutting Notes: purple streaks in flesh, rough, skinny, Colorado seed

AOTX95265-1Ru- Long Russet. Parentage (A89216-9 x A86102-6). Cross was made in Aberdeen, tuberling produced in Oregon, and selected in Texas. Early maturity. Large vine size.

Uses: Fresh.
Strengths: BOT
Weaknesses: Late
Cutting Notes: very nice, Springlake seed

AOTX95265-2ARu- Long Russet. Parentage (A89216-9 X A86102-6). Cross was made in Aberdeen, tuberling produced in Oregon, and selected in Texas.

Uses: Fresh.
Strengths: BOT high yield, **Keep**
Weaknesses: Oversize Rough, Rhizoctonia, rough
Cutting Notes: blocky, nice

AOTX95265-3Ru- Long Russet. Parentage (A89216-9 x A86102-6). Cross was made in Aberdeen, tuberling produced in Oregon, and selected in Texas. Medium maturity. Medium vine size.

Uses: Fresh.
Strengths:
Weaknesses: **Deleted**
Cutting Notes: blocky, flat, pointed

AOTX95265-4Ru- Long Russet. Parentage (A89216-9 x A86102-6). Cross was made in Aberdeen, tuberling produced in Oregon, and selected in Texas. Medium-late maturity. Medium-large vine size. White flower color.

Uses: Fresh.
Strengths: nice flesh
Weaknesses: Pointed, drop, some rot, **Deleted**
Cutting Notes: rough, blocky

AOTX95269-1Ru- Long Russet. Parentage (A89296-3 x A89804-7). Cross was made in Aberdeen, tuberling produced in Oregon, and selected in Texas. Medium-maturity. Large vine size.

Uses: Fresh.

Strengths:

Weaknesses: Drop, low yield low yield, drop++, **Deleted**

Cutting Notes: small, blocky

AOTX95295-1Ru- Long Russet. Parentage (A89804-7 x Ranger Russet). Cross was made in Aberdeen, tuberling produced in Oregon, and selected in Texas. Medium-early maturity. Large vine size.

Uses: Fresh.

Strengths:

Weaknesses: Poor shape, drop Drop++, Rhizoctonia, some rough **Deleted as Russet**

Cutting Notes: blocky, shriveled, small

AOTX95295-1W- Round White. Parentage (A89804-7 x Ranger Russet). Cross was made in Aberdeen, tuberling produced in Oregon, and selected in Texas.

Uses: Chip.

Strengths: Smooth, Nice, Keep as Chip

Weaknesses:

Cutting Notes: BOT for chipping, very nice, CO seed

AOTX95295-3Ru- Long Russet. Parentage (A89804-7 x Ranger Russet). Cross was made in Aberdeen, tuberling produced in Oregon, and selected in Texas. Early maturity. Medium vine size.

Uses: Fresh.

Strengths: nice skin

Weaknesses: Drop small, low yield Poor internals, **Deleted**

Cutting Notes: very small, shriveled

AOTX95309-1W- Round White. Parentage (A9055-8LS x A89163-3LS). Cross was made in Aberdeen, tuberling produced in Oregon, and selected in Texas. Medium maturity. Large vine size.

Uses: Chip.

Strengths:

Weaknesses: **Deleted**

Cutting Notes: nice shape, sprouts+++

AOTX95309-3W- Round White. Parentage (A9055-8LS x A89163-3LS). Cross was made in Aberdeen, produced in Oregon, and selected in Texas. Late maturity. Large vine size.

Uses: Chip.

Strengths: Nice flesh, nice interior BOT **Keep**

Weaknesses: small,

Cutting Notes: nice shape, small, sprouts++

AOTX96084-1Ru- Oblong Russet. Parentage (A8792-1 X A86102-6). Cross was made in Aberdeen, tuberling produced in Oregon, and selected in Texas

Uses: Fresh.

Strengths:

Weaknesses: Drop++, Low yield, **Deleted**

Cutting Notes: small, nice shape

AOTX96208-1Ru- Long Russet. Parentage (A9057-7 x A91194-3). Cross was made in Aberdeen, tuberling produced in Oregon, and selected in Texas. Early maturity. Large vine size.

Uses: Fresh.

Strengths:

Weaknesses: Drop+++, **Deleted**

Cutting Notes: shriveled, small, drop

AOTX96216-2Ru- Long Russet. Parentage (A89216-9 x A86102-6). Cross was made in Aberdeen, tuberling produced in Oregon, and selected in Texas. Medium-early maturity. Large vine size.

Uses: Fresh.

Strengths: BOT

Weaknesses: Rhizoctonia, raised eyes on large tubers **Deleted**

Cutting Notes: dark russet, very small, growth cracks, purple steaks in flesh

AOTX96265-2Ru- Oblong Russet. Parentage (A90621-4 X A84180-8). Cross was made in Aberdeen, tuberling produced in Oregon, and selected in Texas.

Uses: Fresh.

Strengths: Very nice, nice shape, BOT, keep

Weaknesses: Feathering, **Deleted**

Cutting Notes: blocky

AOTX98096-1Ru- Oblong Russet. Parentage (Shepody x A92158-3). Cross was made in Aberdeen, tuberling produced in Oregon, and selected in Texas. Medium-early maturity. Large vine size.

Uses: Fresh.

Strengths: Large tubers

Weaknesses: drop??, **Deleted**

Cutting Notes: rough, small

AOTX98137-1Ru- Oblong Russet. Parentage (A8670-7 x A9310-1). Cross was made in Aberdeen, tuberling produced in Oregon, and selected in Texas. Early maturity. Medium-large vine size.

Uses: Fresh.

Strengths:

Weaknesses: Drop++, rough, **Deleted**

Cutting Notes: small, shriveled

AOTX98152-3Ru- Oblong Russet. Parentage (A88338-1 X A9201-6). Cross was made in Aberdeen, tuberling produced in Oregon, and selected in Texas. Medium early maturity. Medium vine size. Lavender flower color.

Uses: Fresh.

Strengths:

Weaknesses: Blocky, drop??, light russet, **Deleted**

Cutting Notes: blocky

AOTX98202-1Ru- Oblong Russet. Parentage (A9201-6 X A9014-2). Cross was made in Aberdeen, tuberling produced in Oregon, and selected in Texas.

Uses: Fresh.

Strengths: **Keep**

Weaknesses:

AOTX99008-1Ru- Oblong Russet. Parentage (A8670-7 x A9308-2). Cross was made in Aberdeen, tuberling produced in Oregon, and selected in Texas.

Uses: Fresh.

Strengths:

Weaknesses: Drop++, skinny Small, pointed, drop++++, **Deleted**

Cutting Notes: blackspot bruise, poor internal, hollow heart, drop

AOTX99194-1Ru- Oblong Russet. Parentage (A94137-1 x GemStar Russet). Cross was made in Aberdeen, tuberling produced in Oregon, and selected in Texas.

Uses: Fresh.

Strengths: BOT+, smooth nice shape

Weaknesses: Drop, **Deleted**

Cutting Notes: purple sprouts, skinny

ATC00293-1W/Y- Oblong White. Parentage (Agria x TXA1655-1DY). Cross was made in Aberdeen, tuberling produced in Texas, and selected in Colorado. Medium maturity. Large vine size. Purple flower color.

Uses: Fresh.

Strengths:

Weaknesses: Late, Drop, Shape

Cutting Notes: scab

Atlantic- Round White. Parentage (Wauseon x B5141-6). Cross was-made in Beltsville, Maryland, and selected in Maine. Released in 1976 by USDA-ARS, Florida, Virginia, New Jersey and Maine Agricultural Experiment Stations. Medium maturity. Medium vine size. Pale lavender flower color.

Uses: Chip.

Strengths: High yield, high specific gravity, low sugar buildup in storage, chips well directly from field short term storage at 50o, uniform tuber size and shape, tolerant to scab and Verticillium wilt, resistant to pink eye and highly resistant to race A of golden nematode, PVX and tuber net necrosis.

Weaknesses: Very susceptible to internal heat necrosis, particularly in sandy soils in warm, dry seasons, susceptible to hollow heart, shatter bruise, Rhizoctonia and storage rots, buff skin 10 % % ZC.

Cutting Notes: uniform

ATTX00289-4W- Oblong Russet. Parentage (NDA5507-3 X TXA1655-1DY). Cross was made in Aberdeen, tuberling produced in Texas, and selected in Texas.

Uses: Fresh.

Strengths: nice flesh nice internal

Weaknesses: Some pointed, drop, Shape-, buff, **Deleted**

Cutting Notes: nice shape

ATTX00289-5R/Y- Round Yellow. Parentage (NDA5507-3 X TXA1655-1DY). Cross was made in Aberdeen, tuberling produced in Texas, and selected in Texas.

Uses: Fresh.

Strengths: Yellow size parent

Weaknesses: Drop, RLS Like, Oversize, **Deleted**

ATTX00289-6Y/Y- Round Yellow. Parentage (NDA5507-3 X TXA1655-1DY). Cross was made in Aberdeen, tuberling produced in Texas, and selected in Texas.

Uses: Fresh.

Strengths: Yield ++, BOT for yield

Weaknesses: Drop, Raised eyes, Internals, hollow heart ++, Pointed, Pink eyes, **Deleted**
Cutting Notes: red eyes

ATTX01180-1R/Y - Round Red. Parentage (ND5084-3R x A92657-1R). Cross was made in Aberdeen, tuberling produced in Texas, and selected in Texas.

Uses: Fresh.

Strengths: **Keep**

Weaknesses:

ATTX961014-1R/Y- Oblong Red/Yellow. Parentage (A90601-2RDY X MAZAMA). Cross was made in Aberdeen, tuberling produced in Texas, and selected in Texas. Early maturity. Medium vine size. Purple flower color.

Uses: Specialty.

Strengths: very nice internals heavy set, BOT, **Keep**

Weaknesses: Nipple on stem Rhizoctonia Variable shape small, dumbbell culls, heat sprouts, lenticels

Cutting Notes: some red vascular discoloration

ATTX98444-16R/Y- Oblong Red Parentage (A83360-9R X T48YF). Cross was made in Aberdeen, tuberling produced in Texas, and selected in Texas.

Uses: Specialty.

Strengths: Salad, smooth, small BOT++++, salad, **Keep**

Weaknesses:

Cutting Notes: nice flesh, shriveled, road map

ATTX98453-11BR - Round Red. Parentage (A93490-1R X A91846-5R). Cross was made in Aberdeen, tuberling produced in Texas, and selected in Texas.

Uses: Fresh.

Strengths: **Keep**

Weaknesses:

ATTX98453-6R- Round Red. Parentage (A93490-1R x A91846-5R). Cross was made in Aberdeen, tuberling produced in Texas and selected in Texas. Late maturity. Medium-large vine size.

Uses: Fresh.

Strengths: Smooth nice nice skin smooth, BOT-keep, good color, fast bulking, **Keep**

Weaknesses: light set Variable shape early, can oversize,

Cutting Notes: light red skin, nice flesh

ATTX98466-5R/W-R- Round White. Parentage (ND2051-1Ru x A7961-1). Cross was made in Aberdeen, tuberling produced in Texas, and selected in Texas.

Uses: Chip.

Strengths: Red streak in vascular, **Keep**.

Weaknesses: shriveled

ATTX98468-5R/Y- Oblong Red. Parentage (ATD252-5R X A93457-4R). Cross was made in Aberdeen, tuberling produced in Texas, and selected in Texas.

Uses: Specialty.

Strengths: Nice shape

Weaknesses: light flesh, lot of culls, drop Drop++, **Deleted**

Cutting Notes: very small, shriveled.

ATX98493-1AR - Round Red. Parentage (94A2-3Y X BO811-13RY). Cross was made in Aberdeen, tuberling produced in Texas, and selected in Texas.

Uses: Fresh.

Strengths: **Keep**

Weaknesses:

ATX98500-2P/Y- Oblong-Purple/Yellow. Parentage (P94A2-4Y X Granola). Cross was made in Aberdeen, tuberling produced in Texas, and selected in Texas. Late maturity. Large vine size. Purple flower color

Uses: Specialty.

Strengths: yield +, **Keep**

Weaknesses: Rough, heat sprouts, dumbbell culls, sticky stolon A little rough,

Cutting Notes: nice shape and flesh

ATX98500-3PW/Y- Oblong-Pinto/Yellow. Parentage (P94A2-4Y X Granola). Cross was made in Aberdeen, tuberling produced in Texas, and selected in Texas. Late maturity. Large vine size. Purple flower color

Uses: Specialty.

Strengths:

Weaknesses: Pointed, Poor shape, Rhizoctonia +, Rough, Drop ++, Drop, Flat, light skin, **Deleted**

Cutting Notes: poor shape, pointed, flat

ATX98518-5P/Y - Round Yellow. Parentage (Agria X A83350-9R). Cross was made in Aberdeen, tuberling produced in Texas, and selected in Texas.

Uses: Fresh.

Strengths:

Weaknesses: Drop, rough skin, **Deleted**

ATX99325-1P- Oblong Purple. Parentage (AGRIA X W1100R). Cross was made in Aberdeen, tuberling produced in Texas, and selected in Texas.

Uses: Specialty.

Strengths: Smooth Very white flesh, **Keep**

Weaknesses: yield??

Cutting Notes: rough, feathering, shriveled

ATX02263-1R/Y- Oblong Red. Parentage (Inca Gold x A92653-6R). Cross was made in Aberdeen and selected in Texas.

Uses: Fresh.

Strengths: BOT -, Salad Small, B size, smooth, BOT for salad, buff, **Keep**

Weaknesses:

Cutting Notes: small, road map

ATX03003-1Ru- Oblong Russet. Parentage (Western Russet x A98079-1). Cross was made in Aberdeen and selected in Texas.

Uses: Fresh.

Strengths: Large, smooth, heavy set

Weaknesses: heat sprouts Small, small lenticels, drop, **Deleted**

Cutting Notes: BOT, very nice, blocky

ATX03003-7Ru- Oblong Russet. Parentage (Western Russet x A98079-1). Cross was made in Aberdeen and selected in Texas.

Uses: Fresh.

Strengths:

Weaknesses: Poor internals+, low yield, blocky Drop?+, feathering, **Deleted**

Cutting Notes: BOT, rough

ATX03068-1Ru- Oblong Russet. Parentage (A95109-1 x Silverton Russet). Cross was made in Aberdeen and selected in Texas.

Uses: Fresh.

Strengths: Bruce likes, blocky, smooth, BOT,

Weaknesses: Drop, bad Rhizoctonia, low yield rot, **Deleted**

Cutting Notes: rough, nice

ATX03077-2Ru- Oblong Russet. Parentage (A96095-3 x A92030-5). Cross was made in Aberdeen and selected in Texas.

Uses: Fresh.

Strengths: large, nice internal

Weaknesses: Rough large, drop some pointed, **Deleted**

ATX03407-2Ru- Round Russet. Parentage (Stampede Russet x Alturas Cross was made in Colorado and selected in Texas.

Uses: Specialty.

Strengths: Uniform size.

Weaknesses: **Deleted**

Cutting Notes: nice shape

ATX03409-1W/Y- Oblong White-Buff. Parentage (Summit Russet x A96013-2). Cross was made in Aberdeen and selected in Texas.

Uses: Chip.

Strengths:

Weaknesses: Green +, small, **Deleted**

Cutting Notes: flesh not very white, shriveled

ATX03409-2W/Y- Oblong White-Buff. Parentage (Summit Russet x A96013-2). Cross was made in Aberdeen and selected in Texas.

Uses: Chip.

Strengths: White flesh potential salad

Weaknesses: Drop, Low yield, sticky stolon, **Deleted**

Cutting Notes: rough, poor shape

ATX03409-3W/Y- Oblong White-Buff. Parentage (Summit Russet x A96013-2). Cross was made in Aberdeen and selected in Texas.

Uses: Fresh.

Strengths: nice internal

Weaknesses: Low yield **Deleted**

Cutting Notes: large tubers nice

ATX03409-6W/Y- Oblong White-Buff. Parentage (Summit Russet x A96013-2). Cross was made in Aberdeen and selected in Texas.

Uses: Fresh.

Strengths: nice interior, **Keep**

Weaknesses: Small

Cutting Notes: small, nice white flesh

ATX03409-7W/Y- Oblong White-Buff. Parentage (Summit Russet x A96013-2). Cross was made in Aberdeen and selected in Texas.

Uses: Fresh.

Strengths: white flesh

Weaknesses: Buff skin. Low yield Drop +, **Deleted**

Cutting Notes: small

ATX03424-1Ru- Oblong Russet. Parentage (Wallowa Russet x A98292-2). Cross was made in Aberdeen and selected in Texas.

Uses: Fresh.

Strengths: Smooth

Weaknesses: Drop low yield, **Deleted**

Cutting Notes: small, shriveled

ATX03491-1R/Y - Oblong Red. Parentage (A97521-3R x AO93487-2R). Cross was made in Aberdeen and selected in Texas.

Uses: Fresh.

Strengths:

Weaknesses: Feathering, sticky stolon, **Deleted**

ATX03496-3Y/Y - Oblong Yellow. Parentage (NDTX4271-5R x AO93487-2R). Cross was made in Aberdeen and selected in Texas.

Uses: Fresh.

Strengths:

Weaknesses: Amadeus like, Lenticels, **Deleted**

ATX03515-1R/Y - Oblong Red Parentage (A961014-12RY x NDC5281-2). Cross was made in Aberdeen and selected in Texas.

Uses: Fresh.

Strengths: **Keep**

Weaknesses:

ATX03516-2R - Oblong Red. Parentage (A961014-12RY x NDTX4271-5R). Cross was made in Aberdeen and selected in Texas.

Uses: Fresh.

Strengths: **Keep**

Weaknesses:

ATX03545-1R/Y - Oblong Red. Parentage (A97521-3R x AO96747-2R/Y). Cross was made in Aberdeen and selected in Texas.

Uses: Fresh.

Strengths: **Keep**

Weaknesses:

ATX03546-1W/Y - Oblong White. Parentage (ATA98472-2Y x A97523-1RY). Cross was made in Aberdeen and selected in Texas.

Uses: Fresh.

Strengths: **Keep**

Weaknesses:

ATX03546-2R/Y - Oblong Red. Parentage (ATA98472-2Y x A97523-1RY). Cross was made in Aberdeen and selected in Texas.

Uses: Fresh.

Strengths: **Keep**

Weaknesses:

ATX03550-2R - Oblong Russet. Parentage (NDTX4271-5R x AO96747-2R/Y). Cross was made in Aberdeen and selected in Texas.

Uses: Fresh.

Strengths: **Keep**

Weaknesses:

ATX05114-1Ru - Oblong Russet. Parentage (TC1675-1RU x A97229-1). Cross was made in Aberdeen and selected in Texas.

Uses: Fresh.

Strengths: **Keep**

Weaknesses:

ATX05142-2Ru - Oblong Russet. Parentage (Rio Grande R. x A97214-4). Cross was made in Aberdeen and selected in Texas.

Uses: Fresh.

Strengths: **Keep**

Weaknesses:

ATX05175-3R/Y - Oblong Red. Parentage (A99331-2RY x VC1075-1R). Cross was made in Aberdeen and selected in Texas.

Uses: Fresh.

Strengths: **Keep**

Weaknesses:

ATX05178-2P - Oblong Purple. Parentage (A99331-2RY x Durango Red). Cross was made in Aberdeen and selected in Texas.

Uses: Fresh.

Strengths: **Keep**

Weaknesses:

ATX05202-3W/Y - Oblong White. Parentage (A00286-3Y x A99433-5Y). Cross was made in Aberdeen and selected in Texas.

Uses: Fresh. **Keep**

Strengths:

Weaknesses:

ATX84378-6Ru- Oblong-long Russet. Parentage (A79141-9 x ND329-1). Cross was made in Aberdeen, and selected in Texas.

Uses: Fresh.

Strengths: Nice internals, BOT, smooth, large, **Keep**

Weaknesses: Small alligator, Rhizoctonia

Cutting Notes: shriveled, rough, growth cracks

ATX85404-8W- Round White. Parentage (Gemchip x ND860-2). Cross was made in Aberdeen and selected in Texas. Medium-late maturity. Medium-large vine size. White flower color.

Uses: Chip.

Strengths: Very white Flesh, nice internal, **Keep**

Weaknesses: Late Over size, feathering

Cutting Notes: very long sprouts++, nice shape

ATX91137-1Ru- Oblong Russet. Parentage (A81473-2 x A8343-12) Cross was made in Aberdeen, and selected in Texas.

Uses: Fresh.

Strengths: BOT++, **Keep**

Weaknesses: Raised eyes on large tubers drop zebra, blocky

Cutting Notes: nice shape, small

ATX9202-3Ru- Oblong Russet. Parentage (A8343-12 x A8495-1) Cross was made in Aberdeen, and selected in Texas.

Uses: Fresh.

Strengths: Very white flesh, **Keep**

Weaknesses: Late, blocky, small, bruising, feathering, zebra??

Cutting Notes: small, purple steaks in flesh

ATX9332-12Ru- Oblong Russet. Parentage (A8850-1 x A88288-1). Cross was made in Aberdeen and selected in Texas.

Uses: Fresh

Strengths: Smooth

Weaknesses: Pointed, Rhizoctonia, **Deleted**

Cutting Notes: small, shriveled, rough, hollow heart

ATX97147-4Ru- Long Russet. Parentage (A79180-10 x A88236-6). Cross was made in Aberdeen and selected in Texas.

Uses: Fresh.

Strengths: nice flesh good yield,

Weaknesses: Small, Shape-, rough, drop oversized, Rhizoctonia, pointed, **Deleted**

Cutting Notes: rough, lenticels

ATX98448-6R/Y - Round Red Parentage (A92657-1R X A89655-5DY). Cross was made in Aberdeen, tuberling produced in Texas, and selected in Texas.

Uses: Fresh.

Strengths: **Keep**

Weaknesses:

ATX99013-1Ru- Long Russet. Parentage (A8893-1 X A91186-2). Cross was made in Aberdeen and selected in Texas.

Uses: Fresh.

Strengths:

Weaknesses: Drop

Cutting Notes: small, pointed

ATX99194-3Ru- Oblong Russet. Parentage (A94137-1 x GemStar Russet). Cross was made in Aberdeen and selected in Texas.

Uses: Fresh.

Strengths: Blocky BOT for shape nice shape

Weaknesses: poor internals, low yield Drop, spotty, russeting 10z?, ugly net, **Deleted**

Cutting Notes: blocky, very nice, large tubers

Banana- Long White. Parentage (Grown in British Columbia for over 90 years. Research indicates that the variety might have been introduced to early settlers and natives by Russian fur traders. The exact origin, parental lines or breeding techniques used in its development are not known.)

Uses: Specialty.

Strengths: keep for seed

Weaknesses: Rhizoctonia, many culls,

Beacon Chipper- Round White. (The origin and pedigree of Beacon Chipper is currently unknown). Identified at Michigan State University. Medium maturity. Medium vine size. White flower color.

Uses: Chip.

Strengths: parent very white flesh

Weaknesses: deep nose, very large tuber, over size, Buff

Cutting Notes: scab, nice shape

BTX1544-2W/Y- Oblong White/Yellow. Parentage (BO811-13 x Yukon Gold). Cross was made in Beltsville, Maryland and selected in Texas. Medium maturity. Medium vine size.

Uses: Specialty.

Strengths: Argentina

Weaknesses: Drop++, Pointed stem, Drop ?, Fine russet skin, **Deleted**

Cutting Notes: nice flesh, poor skin, BOT- for flesh and shape

BTX1749-1W/Y- Oblong White. Parentage (K7-6 x BO925-4). Cross was made in Beltsville, Maryland and selected in Texas. Medium maturity. Large vine size.

Uses: Specialty.

Strengths: Argentina

Weaknesses: Drop+++, Rough, Ugly, Buff, Early, Low yield, **Deleted**

Cutting Notes: small, shriveled

BTX2103-1R/Y - Oblong Red. Parentage (BO811-13 x ARS-W82-21285-1). Cross was made in Beltsville, Maryland and selected in Texas.

Uses: Specialty.

Strengths: **Keep**

Weaknesses:

BTX2332-1R- Round Red. Parentage (B1523-4 x Super Red Norland). Cross was made in Beltsville, Maryland and selected in Texas. Medium maturity. Large vine size.

Uses: Fresh.

Strengths: Yield +, **Keep**

Weaknesses: Buff Internal?, 10% internal discoloration

Cutting Notes: some red discoloration in flesh

Chipeta- Oblong White. Parentage (WNC612-13 x Wischip). Cross was made in Aberdeen and selected in Colorado. Released by USDA-ARS, Aberdeen, and Colorado Agricultural Experiment Stations. Late maturity. Large vine size. Red-Reddish purple corollas and large yellow anthers.

Uses: Chip and French fries.

Strengths: High yield potential, high specific gravity and low sugar accumulation in storage will occasionally chip out of 40o storage, resistant to most internal and external defects including second growth, growth cracks, hollow heart, heat necrosis and blackspot bruises. Also resistant to leaf roll-induced net necrosis, Verticillium wilt, and both foliar and tuber phases of early blight BOT-+++.

Weaknesses: Irregular shape, may oversize, buff skin, variable tuber size, skin feathering, some russet patches, green heads, susceptible to Rhizoctonia, common scab, and Fusarium dry rot, late maturity, deep eyes, 20% % ZC

Cutting Notes: very nice

CO00188-4W- Oblong White. Parentage (A90490-1W x BC0894-2W). Cross was made and selected in Colorado. Early maturity. Medium vine size. White flower color.

Uses: Chip.

Strengths: heavy set nice flesh Yield+

Weaknesses: Rough, small Greening, late

Cutting Notes: nice

CO00189-2W- Round White. Parentage (??). Cross was made and selected in Colorado.

Uses: Chip.

Strengths:

Weaknesses:

Cutting Notes: uniform

CO00197-3W- Oblong White. Parentage (A91790-13W x NDTX4930-5W). Cross was made and selected in Colorado. Early maturity. Medium vine size. White flower color.

Uses: Chip.

Strengths:

Weaknesses: Late, Drop, poor yield Rough, Drop, Pointed to stem, over size, feathering

Cutting Notes: nice shape

CO00270-7W- Oblong White. Parentage (BC0894-2W x A91790-13W). Cross was made and selected in Colorado. Early-medium maturity. Medium vine size. Purple flower color.

Uses: Fresh.

Strengths: Very white flesh

Weaknesses: Ugly, growth cracks, very rough

Cutting Notes: nice shape, size, and flesh

CO00277-2R- Round Red. Parentage (CO89097-2R x CO94065-2R). Cross was made and selected in Colorado. Very early maturity. Medium vine size. Red-purple flower color.

Uses: Fresh.

Strengths: very white flesh

Weaknesses: Drop, poor shape, late?, lots of culls lots of B's, dumbbell tubers

Cutting Notes: some feathering

CO00291-5R- Round Red. Parentage (CO94019-1R x NDC5281-2R). Cross was made and selected in Colorado. Medium maturity. Large vine size. Red-purple flower color.

Uses: Fresh.

Strengths: good for B size, small good color

Weaknesses: Late, drop did not size

Cutting Notes: nice skin and flesh

CO00379-2R/Y- Oblong Red. Parentage (VC0967-2R/Y x NDC6174-1R). Cross was made and selected in Colorado. Early-medium maturity. Small-medium vine size. Purple flower color.

Uses: Specialty.

Strengths: Smooth

Weaknesses: pointed, buff

Cutting Notes: nice flesh

CO00405-1R- Oblong Russet. Parentage (Banana x NDC6174-1R). Cross was made and selected in Colorado. Very early maturity. Small vine size. Purple flower color.

Uses: Specialty.

Strengths: fingerling good skin set, nice flesh

Weaknesses: Buff curved, poor shape, drop

Cutting Notes: Fingerling, curved, pointed.

CO00412-5W/Y- Oblong White. Parentage (German Butterball x TX1523-1RU/Y). Cross was made and selected in Colorado. Medium maturity. Large vine size. Purple flower color.

Uses: Specialty.

Strengths:

Weaknesses: Late, Drop+++ small boiler, Buff

Cutting Notes: small

CO00415-1R- Long Red. Parentage (Kipfel x NDC5281-2R). Cross was made and selected in Colorado. Very early maturity. Medium vine size. Purple flower color.

Uses: Specialty.

Strengths: good flesh color

Weaknesses: Buff, road map

Cutting Notes: Fingerling, rough.

CO111F2-1P/P - Oblong Purple. Parentage (?). Cross was made and selected in Colorado.

Uses: Specialty.

Strengths: Very dark flesh

Weaknesses:

CO95051-7W- Round White. Parentage (?). Cross was made and selected in Colorado.

Uses: Chip.

Strengths:

Weaknesses: Drop

Cutting Notes: nice

CO96141-4W- Round White. Parentage (BC0894-2 x AC87340-2). Cross was made and selected in Colorado. Medium-early maturity. Medium-small vine size. White flower color.

Uses: Chip.

Strengths: Nice, smooth BOT, Nice, nice interior

Weaknesses: hollow heart, some cracking, Flat, Drop, too long

Cutting Notes: nice, uniform.

CO97043-14W- Round White. Parentage (AC91817-5 x AC87340-2). Cross was made in and selected in Colorado. Medium maturity. Medium vine size. White flower color.

Uses: Chip.

Strengths:

Weaknesses: Late Rough, over size, deep nose, sticky stolon, light set

Cutting Notes: very white flesh, uniform.

CO97065-7W- Round White. Parentage (AC92513-3 x Chipeta). Cross was made in and selected in Colorado. Medium maturity. Medium vine size. Red-purple flower color.

Uses: Chip.

Strengths: Nice flesh

Weaknesses:

Cutting Notes: uniform.

CO97087-2RU- Oblong Russet. Parentage (CO87009-4 x W1005). Cross was made and selected in Colorado. Medium maturity. Medium vine size. White flower color.

Uses: Fresh.

Strengths:

Weaknesses: Drop, rough

Cutting Notes: blocky, very white flesh.

CO97215-2P/P- Oblong Purple/Purple. Parentage (CO94163-1 x CO94183-1). Cross was made in Colorado and selected in Colorado.

Uses: Specialty.

Strengths: Very dark solid flesh

Weaknesses:

Cutting Notes: smooth, dark flesh.

CO97222-1R/R- Oblong Red/Red. Parentage (CO94170-1 x CO94183-1). Cross was made in and selected in Colorado.

Uses: Specialty.

Strengths:

Weaknesses: Buff, rough, stolon attachment, ugly skin

Cutting Notes: nice flesh.

CO97226-2R/R- Round Red/Red. Parentage (CO94183-1 x CO94214-1). Cross was made in and selected in Colorado. Early maturity. Medium-large vine size. White flower color.

Uses: Specialty.

Strengths: nice flesh

Weaknesses: lots of B's, Buff, rough, Drop

Cutting Notes: nice flesh.

CO97227-2P/PW- Oblong Purple/Purple. Parentage (CO94183-1 x CO94215-1). Cross was made in Colorado and selected in Colorado.

Uses: Specialty.

Strengths: Very dark solid flesh,

Weaknesses: small, very late, rough

Cutting Notes: very dark flesh.

CO97232-1R/Y- Oblong-Red/Yellow. Parentage (CO94218-1 x VC0967-2). Cross was made and selected in Colorado. Medium- early maturity. Medium vine size. Purple flower color.

Uses: Specialty.

Strengths:

Weaknesses: Smooth, low yield.

Cutting Notes: poor skin and shape.

CO97232-2R/Y- Round-Red/Yellow. Parentage (CO94218-1 x VC0967-2). Cross was made and selected in Colorado. Medium maturity. Medium vine size. Red-purple flower color.

Uses: Specialty.

Strengths: nice shape

Weaknesses: Very poor internals, silver scurf, drop, buff skin.

Cutting Notes: poor skin.

CO97233-3R/Y- Oblong-Red/Yellow. Parentage (CO94218-1 x VC0967-5). Cross was made and selected in Colorado. Medium-late maturity. Medium vine size. Red-purple flower color.

Uses: Specialty.

Strengths:

Weaknesses: Buff, drop.

Cutting Notes: smooth skin, nice flesh.

CO98012-5R-Oblong Light Russet. Parentage (PA92A17-6 x A91194-4). Cross was made and selected in Aberdeen. Medium maturity. Medium-large vine size.

Uses: Fresh.

Strengths: good for B's, nice skin

Weaknesses: Small, very small

Cutting Notes: nice shape and flesh.

CO98067-7RU- Long Russet. Parentage (Silverton Russet x TC1675-1). Cross was made and selected in Colorado. Early-medium maturity. Medium vine size. White flower color

Uses: Dual.

Strengths: Nice internals, nice white flesh

Weaknesses:

Cutting Notes: small

CO98368-2RU- Long Russet. Parentage (Russet Nugget x Bannock Russet). Cross was made and selected in Colorado. Medium-early maturity. Medium vine size. Purple flower color.

Uses: Dual.

Strengths:

Weaknesses: Small, poor shape, drop

Cutting Notes: curved, small.

CO99045-1W/Y-Long White/Yellow. Parentage (Rio Grande Russet x German Butterball). Cross was made and selected in Colorado. Medium maturity. Large vine size. White flower color.

Uses: Specialty.

Strengths:

Weaknesses: Drop, Burbank like, Long, Fingerling oversize (more #4 to culls)

Cutting Notes: light russet, light flesh, poor internals, internal brownspot.

CO99053-3RU- Long Russet. Parentage (AC91014-2 x Silverton Russet). Cross was made and selected in Colorado. Late maturity. Large vine size. White flower color

Uses: Dual.

Strengths:

Weaknesses: Skinny, long, Drop++

Cutting Notes: curved, rough

CO99053-4RU- Long Russet. Parentage (AC91014-2 x Silverton Russet). Cross was made and selected in Colorado. Early maturity. Medium vine size. White flower color.

Uses: Fresh.

Strengths: Heavy set

Weaknesses: Drop, Small, Poor shape Skinny

Cutting Notes: flat

CO99076-6R- Round Red. Parentage (). Cross was made and selected in Aberdeen. Medium maturity. Medium-large vine size.

Uses: Fresh.

Strengths: BOT++

Weaknesses:

Cutting Notes: nice shape and flesh

CO99100-1RU- Oblong Russet. Parentage (AC93047-1 x Silverton Russet). Cross was made and selected in Colorado. Early maturity. Small-medium vine size. White flower color.

Uses: Dual.

Strengths: Nice,

Weaknesses: Skin??

Cutting Notes: blocky.

CO99256-2R-Oblong Light Russet. Parentage (PA92A17-6 x A91194-4). Cross was made and selected in Aberdeen. Medium maturity. Medium-large vine size.

Uses: Fresh.

Strengths: Lots of B's.

Weaknesses: Low yield, small, drop.

Cutting Notes: some internal problems.

CO99338-3RU/Y- Round Russet/Yellow. Parentage (Russet Nugget x Crispin). Cross was made and selected in Colorado. Early maturity. Medium vine size. White flower color.

Uses: Specialty.

Strengths:

Weaknesses: Small, light skin russet, poor internals.

Cutting Notes: hollow heart.

COTX00328-1Pu/Ypu- Oblong Purple. Parentage (ATD252-5R X BO811-13RY). Cross was made in Colorado and selected in Texas.

Uses: Chip.

Strengths: Purple streak, smooth

Weaknesses: road map, **Deleted**

Cutting Notes: larger than

COTX02377-1W- Round White-Buff. Parentage (Dakota Pearl x Chipeta). Cross was made in Colorado and selected in Texas.

Uses: Chip.

Strengths: Nice interior , **Keep**

Weaknesses: small

Cutting Notes: nice

COTX03025-2P/P- Oblong Purple/Purple. Parentage (CO94165-3P/P x PA97B36-3). Cross was made in Colorado and selected in Texas.

Uses: Specialty.

Strengths:

Weaknesses: Small, road map, buff, white pith, **Deleted**

Cutting Notes: nice flesh and shape

COTX03039-1R/Y- Oblong Red/Yellow. Parentage (CO97233-3R/Y x VC0967-2R/Y). Cross was made in Colorado and selected in Texas.

Uses: Specialty.

Strengths: Smooth

Weaknesses: Silver scurf, drop?, buff, poor internals shape - **Deleted**

Cutting Notes: road map, nice shape

COTX03079-1W/Y- Oblong White/Yellow. Parentage (VC1015-7R/Y x CO97232-2R/Y). Cross was made in Colorado and selected in Texas.

Uses: Specialty.

Strengths: Good Yield

Weaknesses: drop Shape-, drop++, **Deleted**

Cutting Notes: shriveled

COTX03137-2R/R - Oblong Red/Red. Parentage (VC1015-7R/Y x CO97232-2R/Y). Cross was made in Colorado and selected in Texas.

Uses: Specialty.

Strengths:

Weaknesses:

COTX03187-1W- Fingerling White. Parentage (AC89536-5RU x A9304-3). Cross was made in Colorado and selected in Texas.

Uses: Specialty.

Strengths: keep+, fingerling, **Keep**

Weaknesses: Can be rough, can oversize

Cutting Notes: long white or fingerling??

COTX03270-1W- Oblong White-Buff. Parentage (CO95007-1RU x AC96052-1RU). Cross was made in Colorado and selected in Texas.

Uses: Chip.

Strengths: Vivaldi like shape, keep nice interior, fresh market shape nice set, **Keep**

Weaknesses: flesh?, green shape-, Drop

Cutting Notes: small, nice shape

COTX03270-3W- Round White. Parentage (CO95007-1RU x AC96052-1RU). Cross was made in Colorado and selected in Texas.

Uses: Chip.

Strengths:

Weaknesses: Growth cracks, rough, **Deleted**

Cutting Notes: mixed, planted white skin

COTX04015-3W/Y- Oblong White/Yellow. Parentage (ATC98495-1W/Y x TX1674-1W/Y). Cross was made in Colorado and selected in Texas.

Uses: Specialty.

Strengths:

Weaknesses: Drop+, Light set, Low yield, Red eyes, **Deleted**

Cutting Notes: rough, nice flesh

COTX04050-1P/P- Oblong Purple/Purple. Parentage (CO97215-2P/P x CO97306-2P/P).Cross was made in Colorado and selected in Texas

Uses: Specialty.

Strengths: Salad?, Purple flesh, smooth, more to purples very dark flesh, **Keep**

Weaknesses: Small, rough,

Cutting Notes: small, nice flesh

COTX04056-4P/PSalad- Round Purple/Purple. Parentage (CO97216-1P/P x CO97227-2P/PW).Cross was made in Colorado and selected in Texas

Uses: Specialty.

Strengths: salad, heavy set, **Keep**

Weaknesses: Drop? +, feathering, rough, light purple flesh

Cutting Notes: small, B size, nice flesh

COTX04096-1R-W/Y – Round Red-White/Yellow. Parentage (US147-96R/Y x CO97232-2R/Y).Cross was made in Colorado and selected in Texas

Uses: Specialty.

Strengths: Yield +

Weaknesses: Pointed, Drop, **Deleted**

COTX04178-1Y/Y- Oblong Red Parentage (ATC98444-1R/Y x CO99076-1R).Cross was made in Colorado and selected in Texas

Uses: Specialty.

Strengths: Boiler, Amadeus Like salad? **Keep**

Weaknesses: Small tubers, drop++ Pointed Stem, Drop?, small

Cutting Notes: small, nice flesh

COTX04188-3R/Y - Oblong White/Yellow. Parentage (ATC98515-1R/Y x ATC98444-1R/Y). Cross was made in Colorado and selected in Texas.

Uses: Specialty.

Strengths: **Keep**

Weaknesses:

COTX04193-2R/Y- Oblong White/Yellow. Parentage (ATC98515-1R/Y x ND3574-5R). Cross was made in Colorado and selected in Texas.

Uses: Specialty.

Strengths: BOT -, **Keep**

Weaknesses:

COTX04267-1R/Y - Oblong White/Yellow. Parentage (CO98012-5R x CO97232-2R/Y). Cross was made in Colorado and selected in Texas.

Uses: Specialty.

Strengths: BOT-, Salad, **Keep**

Weaknesses:

COTX04303-1R/Y - Round Red/Yellow. Parentage (CO99083-2R/Y x ATC98444-1R/Y) Cross was made in Colorado and selected in Texas

Uses: Specialty.

Strengths:

Weaknesses: Late, rough, drop, **Deleted**

COTX04303-2R/Y- Round Red/Yellow. Parentage (CO99083-2R/Y x ATC98444-1R/Y) Cross was made in Colorado and selected in Texas

Uses: Specialty.

Strengths: Nice interior

Weaknesses: **Deleted**

Cutting Notes: small, nice flesh, road map

COTX04303-3R/Y - Round Red/Yellow. Parentage (CO99083-2R/Y x ATC98444-1R/Y) Cross was made in Colorado and selected in Texas

Uses: Specialty.

Strengths:

Weaknesses: Drop, lots of culls, **Deleted**

COTX04337-1Ru - Oblong Russet. Parentage (Bannock Russet x AT9-772598-8RU). Cross was made in Colorado and selected in Texas.

Uses: Specialty.

Strengths:

Weaknesses: **Deleted**

COTX04337-2W- Oblong White. Parentage (Bannock Russet x AT9-772598-8RU). Cross was made in Colorado and selected in Texas.

Uses: Specialty.

Strengths:

Weaknesses: **Deleted**

COTX04340-1R- Round Red. Parentage (ND3574-5R x CO98012-5R) Cross was made in Colorado and selected in Texas

Uses: Specialty.

Strengths: good color, very white flesh.

Weaknesses: Late drop+++ , Chain stolon Feathering Hollow heart, dark purple skin, **Deleted**

Cutting Notes: small

COTX05002-2Ru - Oblong Russet. Parentage (A95409-1 x CO96109-7RU). Cross was made in Colorado and selected in Texas.

Uses: Fresh.

Strengths: **Keep**

Weaknesses:

COTX05037-4Y/Y- Oblong Yellow/Yellow. Parentage (AC99330-1P/Y x CO97227-2P/PW). Cross was made in Colorado and selected in Texas.

Uses: Specialty.

Strengths: **Keep**

Weaknesses:

COTX05037-5P/Y - Oblong Purple/Yellow. Parentage (AC99330-1P/Y x CO97227-2P/PW). Cross was made in Colorado and selected in Texas.

Uses: Specialty.

Strengths: **Keep**

Weaknesses:

COTX05082-2P/P - Oblong Purple/Purple. Parentage (CO97227-2P/P x WMSG147-3). Cross was made in Colorado and selected in Texas.

Uses: Specialty.

Strengths: **Keep**

Weaknesses:

COTX05211-4R - Oblong Red. Parentage (CO98012-5R x CO00278-4R). Cross was made in Colorado and selected in Texas.

Uses: Fresh.

Strengths: **Keep**

Weaknesses:

COTX05211-5R - Oblong Red. Parentage (CO98012-5R x CO00278-4R). Cross was made in Colorado and selected in Texas.

Uses: Specialty.

Strengths: **Keep**

Weaknesses:

COTX05211-7R - Oblong Red. Parentage (CO98012-5R x CO00278-4R). Cross was made in Colorado and selected in Texas.

Uses: Fresh.

Strengths: **Keep**

Weaknesses:

COTX05249-3W-R/Y - Oblong White-Red/Yellow. Parentage (CO00320-1R x ATC98509-1R/Y). Cross was made in Colorado and selected in Texas.

Uses: Specialty.

Strengths: **Keep**

Weaknesses:

COTX05261-1R/Y - Oblong Red/Yellow. Parentage (CO00379-2R/Y x CO00278-4R). Cross was made in Colorado and selected in Texas.

Uses: Specialty.

Strengths: **Keep**

Weaknesses:

COTX05261-2R/Y - Oblong Red/Yellow. Parentage (CO00379-2R/Y x CO00278-4R). Cross was made in Colorado and selected in Texas.

Uses: Specialty.

Strengths: **Keep**

Weaknesses:

COTX94216-1R- Round Red. Parentage (Purple Peruvian x Chipeta). Cross was made in Colorado and selected in Texas.

Uses: Fresh.

Strengths: Very white flesh

Weaknesses: Drop?, Buff, variable size, a little rough, ugly, Very late, buff, drop, rough, **Deleted**

Cutting Notes: eye brows, nice flesh

COTX94218-1R- Round Red. Parentage (Red Ruby x Red Gold). Cross was made in Colorado and selected in Texas. Medium maturity. Large vine size.

Uses: Fresh.

Strengths: very white flesh, keep Smooth, nice shape, **Keep**

Weaknesses: B size, pre Zebra Drop?

Cutting Notes: poor internals

Dark Red Norland - Oblong Red. Parentage (Redkote x ND626). Cross was made and selected in North Dakota. Dark Red Norland is a clonal selection made by Stan Barrett of Texas and propagated by Gene Shaver, Nebraska. Early maturity. Medium vine size. Purple flower color.

Uses: Fresh.

Strengths: Early maturity, dark red tubers, high resistance to PVA and moderate resistance to common scab, PVY and PLRV.

Weaknesses: Tuber color will fade if allowed to fully mature, tubers exhibit variable tuber color and size, enlarged lenticels, will heat sprout and hollow heart, susceptible to PVS and early and late blights, rough, deep eyes, faded red skin, russetting.

Cutting Notes: poor shape

Ivory Crisp- Round White. Parentage (ND292-1 x A77268-4). Cross was made in North Dakota and selected in Corvallis, Oregon. Medium maturity. Medium vine size. White flower color.

Uses: Chip.

Strengths:

Weaknesses: Rough, Drop, fast bulking, early, can oversize Green, Feathering, oversize,

Cutting Notes: rough

King Harry- Round White Parentage () Cross was made and selected at Cornell University.

Uses: Fresh.

Strengths:

Weaknesses:

Klondyke Rose-Long Red. Cross made in Netherlands.

Uses: Specialty

Strengths:

Weaknesses:

Cutting Notes: dormant

MSJ036-A- Round White. Parentage (B1254-1 X S440). Clone was developed by Michigan State University and the Michigan Agricultural Experiment Station. Later maturity. Large vine size.

Uses: Chip.

Strengths: high yielding, shallow eyes

Weaknesses: Sugar levels have to be watched at harvest during cold temperatures Late, Buff. Soft,

Feathering, Drop

Cutting Notes: variable size

MSJ147-1- Round White. Parentage (NorValley X S440). Clone was developed by Michigan State University and the Michigan Agricultural Experiment Station. Small vine size.

Uses: Chip.

Strengths: nice, small nice flesh

Weaknesses: Slow to emerge.

Cutting Notes: very small

ND7519-1- Oblong White Parentage (??). Cross was made and selected in North Dakota.

Uses: Chip.

Strengths: BOT for yield

Weaknesses: Drop, poor internals, buff some purple spot on apical end,

Cutting Notes: feathering, some internal brown spot

NDA7985-1R- Oval Red. Parentage (Minn 17922 x ND2225-1R). Cross was made in North Dakota and selected in Aberdeen. Early maturity. Medium-small vine size.

Uses: Fresh.

Strengths: Good yield

Weaknesses: Drop, sticky stolon rough

Cutting Notes: nice shape

NDTX039190-1R- Oblong Red. Parentage (ND 8089-2R x ND 4659-5R). Cross was made in North Dakota and selected in Texas.

Uses: Fresh

Strengths: very white flesh

Weaknesses: Drop++++, low yield, growth cracks, **Deleted**

Cutting Notes: shriveled, small

NDTX049265-2WRSP/Y- Oblong White. Parentage (ATND 99331-2 Pinto x Dakota Rose). Cross was made in North Dakota and selected in Texas.

Uses: Chip.
Strengths: nice, high yield, nice internals, **Keep**
Weaknesses: some pointed to stem, pair shape, Drop
Cutting Notes: rough, shriveled

NDTX050025-1W/Y - Oblong White/Yellow. Parentage (ND 8083b-1pY x ATND 98459-1RY). Cross was made in North Dakota and selected in Texas.

Uses: Specialty.
Strengths: **Keep**
Weaknesses:

NDTX050054-3R - Oblong Red. Parentage (ND 8314-1R x ND 028601-1R). Cross was made in North Dakota and selected in Texas.

Uses: Fresh.
Strengths: **Keep**
Weaknesses:

NDTX050065-1R/Y - Oblong Red/Yellow. Parentage (ND 8375b-6R x ND 4756-1R). Cross was made in North Dakota and selected in Texas.

Uses: Specialty.
Strengths: **Keep**
Weaknesses:

NDTX050070-1R - Oblong Red. Parentage (ND 8375b-6R x ND 8347CB-12R). Cross was made in North Dakota and selected in Texas.

Uses: Fresh.
Strengths: **Keep**
Weaknesses:

NDTX059608-1Ru- Long White. Parentage (Atlantic x ND 8229-3). Cross was made in North Dakota and selected in Texas.

Uses: Chip.
Strengths:
Weaknesses: Oversize, Rot, Drop, low yield Light set, early bulking, low yield **Deleted**
Cutting Notes: poor shape, poor internal, ZC??

NDTX059620-1W- Oblong White. Parentage (Dakota Crisp x Dakota Pearl). Cross was made in North Dakota and selected in Texas.

Uses: Chip.
Strengths:
Weaknesses: **Deleted**
Cutting Notes: flesh not very white, yellow flesh? large tubers very nice

NDTX059632-1W- Oblong White. Parentage (Dakota Pearl x ND 7377Cb-1). Cross was made in North Dakota and selected in Texas.

Uses: Chip
Strengths: heavy set
Weaknesses: Low yield, small, pointed, **Deleted**
Cutting Notes: brown center, rough

NDTX059759-1P-W/Y- Oblong Purple-White/Yellow. Parentage (ATND 99331-2 Pinto x ND 7834-2P). Cross was made in North Dakota and selected in Texas.

Uses: Specialty.

Strengths:

Weaknesses: Light set, Drop+, Flat, Purple streaks, **Deleted**

NDTX059759-3Pinto/Y- Oblong Pinto. Parentage (ATND 99331-2 Pinto x ND 7834-2P). Cross was made in North Dakota and selected in Texas.

Uses: Fresh.

Strengths: Purple Streak in Flesh BOT red/pinto, **Keep**

Weaknesses: Drop Shoulder hump, over size

Cutting Notes: nice shape, flesh, and skin, red pinto, purple steaks in flesh

NDTX059759-3Pinto/Y-P - Oblong Pinto. Parentage (ATND 99331-2 Pinto x ND 7834-2P). Cross was made in North Dakota and selected in Texas.

Uses: Fresh.

Strengths: Purple Streak in Flesh BOT red/pinto, **Keep**

Weaknesses: Oblong White BOT+ red/pinto, purple streak flesh, FC=3.8

NDTX059775-1W/Y- Oblong Yellow. Parentage (89063-84 x Bison). Cross was made in North Dakota and selected in Texas.

Uses: Fresh.

Strengths: Nice skin finish.

Weaknesses: Drop+++ , shape, **Deleted**

Cutting Notes: BOT

NDTX059827-1R – Round Red. Parentage (ND 4659-5R x ND 8512C-17R). Cross was made in North Dakota and selected in Texas.

Uses: Fresh.

Strengths: Small, nice white flesh, keep, b size **Keep**

Weaknesses:

NDTX059828-2W- Round White. Parentage (ND 4659-5R x ND 8524B-1R). Cross was made in North Dakota and selected in Texas.

Uses: Chip.

Strengths: Nice flesh Pink eyes, fresh pack, Jon G liked, nice flesh, buff, **Keep**

Weaknesses: lenticels

Cutting Notes: sprouts++, shriveled, small

NDTX059845-1R- Round Red. Parentage (ND 5124c-1R x ND 028685-4RY). Cross was made in North Dakota and selected in Texas.

Uses: Fresh.

Strengths: Very white flesh Heavy set

Weaknesses: Drop, some slight misshape low yield, feathering, drop, small, light set, **Deleted**

Cutting Notes: long sprouts, nice shape

NDTX059878-1R-Oblong Red. Parentage (ND 7172V-5 x ND 028577-6RY). Cross was made in North Dakota and selected in Texas.

Uses: Fresh.
Strengths:
Weaknesses: Drop, some buff, rough, small, **Deleted**
Cutting Notes: shriveled and feathering.

NDTX059886-1Y/Y - Oblong Yellow/Yellow. Parentage (ND 7192-1 x ND 8178-1Y). Cross was made in North Dakota and selected in Texas.

Uses: Specialty.
Strengths: Salad? Small **Keep**
Weaknesses: Drop, Poor skin finish

NDTX059897-1Y/Y- Round White-Buff. Parentage (ND 7291b-2Y x Stirling). Cross was made in North Dakota and selected in Texas.

Uses: Chip.
Strengths: yellow flesh Nice, Buff, **Keep**
Weaknesses: Late sticky stolon, indented stem attachment
Cutting Notes: nice shape, nice yellow flesh

NDTX059902-1W- Oblong White-Buff. Parentage (ND 7291b-2Y x ND 7519-1). Cross was made in North Dakota and selected in Texas.

Uses: Chip.
Strengths: keep?
Weaknesses: Light set, Drop??, low yield, **Deleted**
Cutting Notes: nice shape and size

NDTX059905-1Y/Y- Round White-Buff. Parentage (ND 7291b-2Y x ND 028615AB-3). Cross was made in North Dakota and selected in Texas.

Uses: Chip.
Strengths:
Weaknesses: Stem end attachment, light yellow flesh Pith color, indented stolon attachment, **Deleted**
Cutting Notes: small, yellow flesh

NDTX059979-1W - Oblong White. Parentage (ND 7519-1 x Dakota Diamond). Cross was made in North Dakota and selected in Texas.

Uses: Chip.
Strengths: **Keep**
Weaknesses:

NDTX059997-1W - Oblong White. Parentage (ND 7799c-1 x ND 860-2). Cross was made in North Dakota and selected in Texas.

Uses: Chip.
Strengths: **Keep**
Weaknesses:

NDTX059997-2W Oblong White. Parentage (ND 7799c-1 x ND 860-2). Cross was made in North Dakota and selected in Texas.

Uses: Chip.
Strengths: **Keep**
Weaknesses:

NDTX059997-3W - Oblong White. Parentage (ND 7799c-1 x ND 860-2). Cross was made in North Dakota and selected in Texas.

Uses: Chip.

Strengths: **Keep**

Weaknesses:

NDTX059997-4W - Oblong White. Parentage (ND 7799c-1 x ND 860-2). Cross was made in North Dakota and selected in Texas.

Uses: Chip.

Strengths: **Keep**

Weaknesses:

NDTX059997-6W - Oblong White. Parentage (ND 7799c-1 x ND 860-2). Cross was made in North Dakota and selected in Texas.

Uses: Chip.

Strengths: **Keep**

Weaknesses:

NDTX059997-7W - Oblong White. Parentage (ND 7799c-1 x ND 860-2). Cross was made in North Dakota and selected in Texas.

Uses: Chip.

Strengths: **Keep**

Weaknesses:

NDTX059997-8W- Oblong White. Parentage (ND 7799c-1 x ND 860-2). Cross was made in North Dakota and selected in Texas.

Uses: Chip.

Strengths: **Keep**

Weaknesses:

NDTX4271-5R- Round Red. Parentage (NDTX9-1068-1R x ND2050-1R). Cross was made in North Dakota and selected in Texas. Early to medium maturity. Medium vine size.

Uses: Fresh.

Strengths: BOT+++ , very white flesh, smooth, yield nice flesh

Weaknesses: Small, some buff, mix size, 30% internal problems-Z? not as nice flesh as Rio Rojo

Cutting Notes: BOT, very white flesh oversize

NDTX4756-1R/Y- Oblong-Red/Yellow. Parentage (3451-14R X 1618-13R). Cross was made in North Dakota and selected in Texas.

Uses: Specialty.

Strengths: Salad??

Weaknesses: Low yield, silver scurf, small, **Deleted**

Cutting Notes: small, nice flesh, shriveled, pale skin

NDTX4784-7R- Round Red. Parentage (ND3574-5R x ND2050-1R). Cross was made in North Dakota and selected in Texas.

Uses: Fresh.

Strengths: Smooth very dark skin, very white flesh, **Keep**

Weaknesses: stolon,
Cutting Notes: nice shape and flesh

NDTX4828-2R- Round Red. Parentage (ND3877-2R x ND1871-3R). Cross was made in North Dakota and selected in Texas.

Uses: Fresh.

Strengths:

Weaknesses: Drop, little rough, Rhizoctonia? , low yield, Buff Bad skin finish, buff+, lenticels, drop,

Deleted

Cutting Notes: nice skin

NDTX4847-7R- Oblong Red. Parentage (ND3900IR-3R x Fontenot). Cross was made in North Dakota and selected in Texas. Medium-early maturity. Medium-large vine size.

Uses: Fresh.

Strengths: nice internal

Weaknesses: Zipper defect Low yield sticky stolon, buff, **Deleted**

Cutting Notes: small, shriveled, drop?

NDTX5003-2R- Round Red. Parentage (ND3504-3R x ND2050-1R). Cross was made in North Dakota and selected in Texas.

Uses: Fresh.

Strengths: B size, BOT-, nice,

Weaknesses: stem end indentation, rough, drop indented, stolon attachment, **Deleted**

Cutting Notes: nice skin

NDTX5438-11R – Round Red. Parentage (ND4339-10R x ND4269-9R). Cross was made in North Dakota and selected in Texas.

Uses: Fresh.

Strengths: Smooth, BOT, keep?, fair **Keep**

Weaknesses:

NDTX731-1R- Round Red. Parentage (ND169-10R x ND9476-5). Cross was made in North Dakota and selected in Texas. Early maturity. Medium-large vine size.

Uses: Fresh.

Strengths: BOT+++ , large tubers not as rough Red LaSoda BOT for shape and color, **Keep**

Weaknesses: buff, deep eyes, rough, drop (hollow heart)

Cutting Notes: good skin set, nice

NDTX7571-3AW- Round White-Buff. Parentage (ND5084-3R x Picasso). Cross was made in North Dakota and selected in Texas. Late maturity. Large vine size.

Uses: Chip.

Strengths:

Weaknesses: low yield, Drop?, Drop, **Deleted**

Cutting Notes: small, nice shape

NDTX7590-3R- Round-Oblong Red. Parentage (ND5151-5R X ND5002-3R). Cross was made in North Dakota and selected in Texas.

Uses: Fresh.

Strengths: smooth, nice **Keep**, smooth, fast bulking, early

Weaknesses: Drop, low yield light set, can oversize, feathering, **Deleted**
Cutting Notes: nice skin

NDTX8773-4Ru- Oblong Russet. Parentage (?). Cross was made in North Dakota and selected in Texas.
Uses: Fresh.
Strengths:
Weaknesses: Pointed, block, drop++, too round, **Deleted**
Cutting Notes: small, hollow heart

NY138-Oblong White. Parentage (?). Cross made and selected at Cornell University.
Uses: Chip.
Strengths: large tubers, smooth, nice flesh Fast bulk, BOT, Nice internal
Weaknesses: too large
Cutting Notes: nice, large tubers

NY139- Round White Parentage (?). Cross made and selected at Cornell University. Medium-late maturity
Use: Chip
Strengths: appearance is good, moderate to large tubers, moderate to high yields, moderate to high specific gravity, very good chip color, resistant to shatter and blackspot bruise
Weaknesses: Very late oversize, stem indentation,
Cutting Notes: nice, flesh not as white

OR00068-11- Round Purple. Parentage (All Blue x PA97B29-4). Cross was made and selected in Oregon. Medium-early maturity. Medium-large vine size. Red-purple flower color
Uses: Specialty.
Strengths:
Weaknesses: Very late, feathering, Drop, All Blue like, small, purple/white flesh, smooth, late, not as many, culls,
Cutting Notes: flesh not as dark as Purple Majesty

PA96RR1-193- Round Red. Parentage (Fontenot x 3261-5R). Cross was made and selected in Prosser, Washington.
Uses: Specialty.
Strengths:
Weaknesses: Lots of B's, Buff
Cutting Notes: nice shape, light red flesh

PA99N2-1- Oblong Russet. Parentage (AO84275-3 G6582-3). Cross was made and selected in Prosser, Washington. Medium maturity. Medium vine size. White flower color.
Uses: Dual.
Strengths:
Weaknesses: Round, small
Cutting Notes: blocky, light skin

PA99N82-4-Oblong Russet. Parentage (PA95B4-149 x Rus bulk). Cross was made and selected in Prosser, Washington.
Uses: Specialty.
Strengths:
Weaknesses: Drop, growth cracks, blocky

Cutting Notes: blocky, fat, hollow heart

PATX99P10-1R/R- Oblong Red/Red. Parentage (All Red X PA96RR02-120). Cross was made in Prosser, Washington, tuberling grown in Aberdeen and selected in Texas.

Uses: Chip.

Strengths: Smooth, small

Weaknesses: Silver scurf

Cutting Notes: small, light red flesh

POR01PG45-5- Oblong Red. Parentage (Serrana x Red flesh bulk pollen). Cross was made in Prosser, Washington, tuberling produced in Oregon, and selected in Oregon. Medium-late maturity. Medium-large vine size. Blue flower

Uses: Specialty.

Strengths:

Weaknesses: Drop, rough, very poor shape

Cutting Notes: very light flesh

POR02PG26-5- Oval Yellow-Red Eyes/Yellow. Parentage (PA99P11-2 x Pig420). Cross was made in Prosser, Washington, tuberling produced in Oregon, and selected in Oregon. Medium maturity. Medium vine size. Purple flower color.

Uses: Specialty

Strengths:

Weaknesses: Late, Drop

Cutting Notes: large tubers, red eyes

POR02PG37-2- Oval Yellow-Red Eyes/Yellow. Parentage (PA99P35-1 x Rose Gold). Cross was made in Prosser, Washington, tuberling produced in Oregon, and selected in Oregon. Medium early maturity. Medium small vine size. Red purple flower color.

Uses: Specialty

Strengths:

Weaknesses: Small boiler, Drop?

Cutting Notes: red eyes

POR03PG23-1- Oblong Red. Parentage (PA97B35-1 x PA99P11-2). Cross was made in Prosser, Washington, tuberling produced in Oregon, and selected in Oregon. Medium maturity. Medium vine size. Red purple flower color.

Uses: Specialty

Strengths: Red Flesh

Weaknesses:

Cutting Notes: silver scurf, flesh red with yellow streaks

PORTX03PG25-2R/R- Round Red/Red. Parentage (PA97B35-1 x PA99P7-2). Cross was made in Prosser, Washington, tuberling grown in Oregon and selected in Texas.

Uses: Chip.

Strengths: **Keep**

Weaknesses

PTTX05PG07-1W – Long White. Parentage (POR01PG22-1 x OR00067-7). Cross was made in Prosser, Washington, tuberling produced in Texas and selected in Texas.

Uses: Specialty.

Strengths: BOT-, nice shape, keep+, very smooth, no culls, BOT, **Keep**

Weaknesses Low yield curved, pointed

Purple Majesty- Oblong Purple. Parentage (ND2008-2 x All Blue). Cross made and selected in Colorado. Late maturity. Large vine size. Blue flower color

Uses: Specialty.

Strengths:

Weaknesses: Feathering, culls +, rough Small, some rough

Cutting Notes: smooth nice shape

Purple Peruvian- Long Purple/Purple. Parentage (??).

Uses: Specialty

Strengths:

Weaknesses: Deep eyes

Ranger Russet - Long Russet. Parentage (Butte x A6595-3). Cross was made and selected in Aberdeen. Released in 1991 by USDA-ARS, and the Colorado, Aberdeen, Oregon and Washington Agricultural Experiment Stations. Medium-late maturity. Large vine size. White flower color.

Uses: Dual purpose.

Strengths: Dual purpose, medium to high specific gravity, good fry color from 45o storage, resistance to internal defects including hollow heart, brown center, net necrosis and sugar ends, high yield of large tubers, resistance to early dying.

Weaknesses: Susceptibility to scab, tendency for deep eyes, susceptibility to stress induced malformities, mediocre performance in Texas, feathering.

Cutting Notes: rough, curved, pointed

Red LaSoda- Oblong Red. Parentage (Triumph x Katahdin). Cross was made and selected in Louisiana. Red LaSoda is a clonal selection from LaSoda made by Louisiana. Medium maturity. Medium-large vine size. Purple flower color.

Uses: Fresh.

Strengths: High yields, wide adaptability.

Weaknesses: Deep eyes, light color, occasional hollow heart, occasional growth cracks, Susceptible to PVX, PVY, PVS, PVM, PLRV, early and late blights, scab, corky ring spot, bacterial wilt, and Rhizoctonia, tubers can over-size and have poor skin set.

Cutting Notes: deep eyes

Rio Rojo (Protected – PVP). - Round-oval Red. Parentage (ND1562-4R x NDTX9-1098-11R). Evaluated as NDTX4304-1R. Cross was made in North Dakota and selected in Texas. Early to medium maturity. Medium vine size. Dormancy is similar to Red LaSoda but longer than Dark Red Norland.

Uses: Fresh.

Strengths: Yield+, nice exterior, hollow heart resistant, good color, very nice interior, attractive bright red color, can store well, BOT.

Weaknesses: Can oversize, seems to set high in bed, feathering, can skin and exhibit variability in tuber color, feathering, deep nose, heat sprouts, and growth cracks, some rot, silver scurf.

Cutting Notes: BOT, some feathering

Russet Burbank- Long Russet. Luther Burbank reported the origin of Russet Burbank in 1914 as a chimeric selection from the variety Burbank by Lou Sweet. Lou Sweet was a potato grower in the western slope area of

Colorado and was President of the Potato Association of America in 1920. Late maturity. Large vine size. White flower color.

Uses: Dual.

Strengths: Tolerant to scab, good long term storage.

Weaknesses: Susceptible to Fusarium and Verticillium wilts, PLRV, PVY and net necrosis, Jelly-end and sugar-end develop in tubers when plants are subjected to stress, stress results in knobs, pointed ends, and dumbbells.

Cutting Notes: blocky, flat, pointed

Russet Norkotah- Oblong-long Russet. Parentage (ND9526-4Ru x ND9687-5Ru). Cross was made and selected in North Dakota. Released in 1987 by the North Dakota Agricultural Experiment Station. Early-medium maturity. Medium vine size. Corolla is white and anthers are yellow-orange.

Uses: Fresh.

Strengths: Uniform tuber shape, excellent appearance, and resistance to hollow heart, shallow eyes, high percentage of #1 tubers, tolerance to common scab and silver scurf.

Weaknesses: Weak vine, susceptibility to early dying, most viruses especially PVY, and late blight, and very susceptible to Verticillium wilt and early blight.

Cutting Notes: rough, large tubers, skinny.

Russet Norkotah278 (Protected – PVP) -. Oblong-Long Russet. Parentage (ND9526-4Ru x ND9687-5Ru). Cross was made and selected in North Dakota. TXNS 278 is a mutant strain selection made in 1989 by Texas from the variety Russet Norkotah. Early maturity. Medium-large vine size. White flower color.

Uses: Fresh.

Strengths: Good yield, uniform tuber shape, excellent appearance, resistance to hollow heart, some increased resistance to early dying, and environmental stresses, lower N requirement, more vigorous, and higher yielding than Russet Norkotah, heavy net, BOT.

Weaknesses: Five to ten days later than Russet Norkotah. Can produce a higher percentage of misshapen tubers than Russet Norkotah

Cutting Notes: BOT, Barrett Seed

Russet Norkotah296 (Protected – PVP) - Oblong-long Russet. Parentage (ND95264Ru x ND9687-5Ru). Cross was made and selected in North Dakota. TXNS 296 is a mutant strain selection made in 1989 by Texas from the variety Russet Norkotah. Early maturity. Medium vine size. White flower color.

Uses: Fresh.

Strengths: Nice, BOT.

Weaknesses: Five to ten days later than Russet Norkotah. Can produce a higher percentage of misshapen tubers than Russet Norkotah.

Cutting Notes: BOT, Barrett Seed

Stampede Russet - Oblong-Long Russet. Parentage (BR7091-1 x Lemhi Russet), cross made in Texas, selected in Idaho and tested extensively in Alberta, Canada. Released in 1999 by Agriculture and Agri-Food Canada and the Texas Agricultural Experiment Station. Early maturity. Medium vine size. Lavender flower color.

Uses: Fresh.

Strengths: Smooth tubers with good skin set, high yielding, dark attractive russet skin.

Weaknesses: Tubers can be short.

TX03185-1R/R - Oblong Red/Red. Parentage (BTX1749-1W/Y x NDTX4271-1R). Cross was made and selected in Texas.

Uses: Specialty.

Strengths: **Keep**

Weaknesses:

TX03196-1W – Round White. Parentage (NDTX4748-7R x Adora). Cross was made and selected in Texas.

Uses: Chip.

Strengths: BOT, Nice, **Keep**.

Weaknesses:

Cutting Notes: BOT

TX04212-1R/Y- Oblong Red. Parentage (ATTX98500-2PU/Y x ATTX01178-1R). Cross was made and selected in Texas.

Uses: Specialty.

Strengths:

Weaknesses: Poor shape, Drop++, Rough Sticky stolon, immature, late, low yield, light set, Deleted

Cutting Notes: BOT

TX04237-6Y/Y – Oblong Yellow/. Parentage (Russet Nugget x A92030-5). Cross was made and selected in Texas.

Uses: Specialty.

Strengths: Large tubers, smooth **Keep**.

Weaknesses: Drop, poor stand, Poor yield

TX04239-2R/Y – Round Red/Yellow. Parentage (TXA1655-DY x A9014-2). Cross was made and selected in Texas.

Uses: Specialty.

Strengths:

Weaknesses: **Deleted**

TX05246-3W – Round White. Parentage (A9305-10 x A91790-13). Cross was made and selected in Texas.

Uses: Chip.

Strengths: **Keep**.

Weaknesses:

TX05249-10W – Round White. Parentage (Gem Russet x A91790-13). Cross was made and selected in Texas.

Uses: Chip.

Strengths: **Keep**.

Weaknesses:

TX05249-11W – Round White. Parentage (Gem Russet x A91790-13). Cross was made and selected in Texas.

Uses: Chip.

Strengths: **Keep**.

Weaknesses:

TX05249-12W – Round White. Parentage (Gem Russet x A91790-13). Cross was made and selected in Texas.

Uses: Chip.

Strengths: **Keep**.

Weaknesses:

TX05249-14W – Round White. Parentage (Gem Russet x A91790-13). Cross was made and selected in Texas.

Uses: Chip.
Strengths: **Keep**.
Weaknesses:

TX05249-3W – Round White. Parentage (Gem Russet x A91790-13). Cross was made and selected in Texas.
Uses: Chip.
Strengths: **Keep**.
Weaknesses:

TX05249-5W – Round White. Parentage (Gem Russet x A91790-13). Cross was made and selected in Texas.
Uses: Chip.
Strengths: **Keep**.
Weaknesses:

TX05249-8W – Round White. Parentage (Gem Russet x A91790-13). Cross was made and selected in Texas.
Uses: Chip.
Strengths: **Keep**.
Weaknesses:

TX05254-2W – Round White. Parentage (COA96741-2C x A91790-13). Cross was made and selected in Texas.
Uses: Chip.
Strengths: **Keep**.
Weaknesses:

TX1523-1Ru/Y (Sierra Gold™) (Protected – PVP). - Round-oblong Russet/Yellow. Parentage (Krantz x Delta Gold). Cross was made and selected in Texas. Early maturity. Medium vine size.
Uses: Specialty.
Strengths: Flesh color-3.3, nice yield+, nice, excellent internals BOT++++.
Weaknesses: Can oversize.
Cutting Notes: BOT

TX1673-1W- Oblong White. Parentage (Russet Nugget x CS 7802L-2). Cross was made in Texas and selected in Texas.
Uses: Chip.
Strengths: nice interior **Keep**
Weaknesses: Heart shaped, Oversize Drop, Oversize, Rough
Cutting Notes: flat, white flesh

TX1674-1W/Y- Oblong-long White/Yellow. Parentage (Russet Nugget x Delta Gold). Cross was made in Texas and selected in Texas. Early maturity. Medium vine size. Light lavender flower color.
Uses: Specialty.
Strengths:
Weaknesses: Drop+++ , Pointed to stem, Russet, Argentina Pink eyes, Fine light russet skin, **Deleted**
Cutting Notes: flat, variable size

TXA549-1Ru- Oval Russet. Parentage (ND9687-3Ru x ND9852-1Ru). Cross was made in Texas, selected in Aberdeen and tested extensively in Alberta, Canada. Medium-late maturity. Medium-large vine size. Purple flower color with white tips.
Uses: Dual.

Strengths: Blocky BOT-++, **Keep**

Weaknesses: low set, oversize, light set, Rhizoctonia, hollow heart

Cutting Notes: nice white flesh, blocky

TXCR-2Ru- Long Light Russet. Parentage (A6789-7 x A6680-5). Cross made and selected by USDA/ARS Aberdeen, ID. TXCR-2Ru is a mutant strain selection made in 1995 by Texas from the variety Century Russet. Late maturity. Large vine size. White flower color.

Uses: Fresh.

Strengths:

Weaknesses: Drop++, feathering, Skinny poor shape, **Deleted**

Cutting Notes: rough, poor shape

TXCR-4Ru- Long Light Russet. Parentage (A6789-7 x A6680-5). Cross was made and selected by USDA/ARS Aberdeen ID. TXCR-4Ru is a mutant strain selection made in 1995 by Texas from the variety Century Russet. Late maturity. Large vine size. White flower color.

Uses: Fresh.

Strengths:

Weaknesses: Drop++ Long skinny, feathering, **Deleted**

Cutting Notes: skinny, rough, drop

TXNS410-. Oblong-Long Russet. Parentage (ND9526-4Ru x ND9687-5Ru). Cross was made and selected in North Dakota. TXNS410 is a mutant strain selection made in 1989 by Texas from the variety Russet Norkotah. Early maturity. Medium-large vine size. White flower color.

Use: Fresh

Strengths: Nice internals

Weaknesses: Drop+, small

Cutting Notes: small, rough, drop

TXNS551-. Oblong-Long Russet. Parentage (ND9526-4Ru x ND9687-5Ru). Cross was made and selected in North Dakota. TXNS551 is a mutant strain selection made in 1989 by Texas from the variety Russet Norkotah. Early maturity. Medium-large vine size. White flower color.

Use: Fresh

Strengths:

Weaknesses: Drop

Cutting Notes: small, did not size, drop?

TXYG055 Oblong-White. Parentage (W5279-4 x Norgleam). Cross was made and selected in Ontario, Canada. Released in 1980 by Agriculture Canada, The University of Guelph, and The Ontario Ministry of Agriculture & Food, Guelph, Ontario. TXYG055 is a mutant strain selection made in 1997 by Texas from the variety Yukon Gold

Use: Specialty

Strengths:

Weaknesses:

TXYG057 Oblong-White. Parentage (W5279-4 x Norgleam). Cross was made and selected in Ontario, Canada. Released in 1980 by Agriculture Canada, The University of Guelph, and The Ontario Ministry of Agriculture & Food, Guelph, Ontario. TXYG057 is a mutant strain selection made in 1997 by Texas from the variety Yukon Gold

Use: Specialty

Strengths:
Weaknesses

TXYG079 Oblong-White. Parentage (W5279-4 x Norgleam). Cross was made and selected in Ontario, Canada. Released in 1980 by Agriculture Canada, The University of Guelph, and The Ontario Ministry of Agriculture & Food, Guelph, Ontario. TXYG079 is a mutant strain selection made in 1997 by Texas from the variety Yukon Gold

Use: Specialty
Strengths:
Weaknesses

TXYG098 Oblong-White. Parentage (W5279-4 x Norgleam). Cross was made and selected in Ontario, Canada. Released in 1980 by Agriculture Canada, The University of Guelph, and The Ontario Ministry of Agriculture & Food, Guelph, Ontario. TXYG098 is a mutant strain selection made in 1997 by Texas from the variety Yukon Gold

Use: Specialty
Strengths:
Weaknesses

TXYG105 Oblong-White. Parentage (W5279-4 x Norgleam). Cross was made and selected in Ontario, Canada. Released in 1980 by Agriculture Canada, The University of Guelph, and The Ontario Ministry of Agriculture & Food, Guelph, Ontario. TXYG105 is a mutant strain selection made in 1997 by Texas from the variety Yukon Gold

Use: Specialty
Strengths:
Weaknesses

TXYG107 Oblong-White. Parentage (W5279-4 x Norgleam). Cross was made and selected in Ontario, Canada. Released in 1980 by Agriculture Canada, The University of Guelph, and The Ontario Ministry of Agriculture & Food, Guelph, Ontario. TXYG107 is a mutant strain selection made in 1997 by Texas from the variety Yukon Gold

W2310-3- Oblong White. Parentage (?). Cross was made and selected in Wisconsin.

Uses: Chip
Strengths: best chip color coming from storage at 47°F (8.3°C) and 42°F (5.5°C) of all lines tested nice internal.
Weaknesses: low yield Very late, buff drop, nipple knobs very rough, Drop, Flat
Cutting Notes: nice

W2324-1- Oblong White. Parentage (?). Cross was made and selected in Wisconsin.

Uses: Chip
Strengths: very high marketable yield potential and specific gravity the chip color from the December fry was statistically similar to Snowden and NorValley. Significantly lower early dying and early blight than the average of the round white lines.
Weaknesses: Scab severity is the limiting factor to the promotion of this line as a variety for wide adaptation. Very late, some rough Rough
Cutting Notes: deep eyes, hollow heart

W2717-5-Oblong White. Parentage (?). Cross was made and selected in Wisconsin.

Uses: Chip

Strengths:

Weaknesses: Late, shape Flat,

Cutting Notes: pressure cracks, nice flesh, hollow heart

Yukon Gold - Oblong White/Yellow. Parentage (W5279-4 x Norgleam). Cross was made and selected in Ontario, Canada. Released in 1980 by Agriculture Canada, The University of Guelph, and The Ontario Ministry of Agriculture & Food, Guelph, Ontario. Medium-early maturity. Medium-large vine size. Violet flower color.

Uses: Specialty.

Strengths: Attractive yellow flesh tubers with red eyes, good yield, resistant to mild mosaic, moderately resistant to PLRV.

Weaknesses: Can exhibit some feathering, Susceptible to PVY and common scab, hollow heart and internal heat necrosis can be a problem, Plant establishment is irregular, particularly from basal end seed pieces.

Cutting Notes: smooth, nice shape

Appendix B. Parentage of potato varieties or selections-2008.

Variety or Selection	Parentage
Ackersegen	Hindenburg x Allerfruheste
Adora	Pimura x Alcmaria
Agria	Quarta x Semlo
All Blue	Unknown
Alpha	Paul Kruger x Preferent
Ambra	Duke of York x Reneta Lub B 53
Ambra	Duke of York x Reneta Lub B 53
Asterix	Cardinal x SVP VE 70-9
Atlantic	Wauseon x Lenape
Avalanche	DHS40-1034 9 x Maris Piper
Aziza	Smeenge 69-17 x Smeenge74-5
Binje	Munstersen x Fransen
Caesar	Monalisa x Rop B 1176
Carola	
Carrera	
Century	A6789-7 x A6680-5
Chipeta	WNC612-13 x Wischip
Climax	Bintje x Record
Courage	
Dakota Jewel	ND2223-8R x ND649-4R
Dark Red Norland	Redkote x ND626
Day-9	
Delikat	
Desiree	Urgenta x Depesche
Diamante	TDV54-30-8 x SVP55-89
Dore	Duke of York x BiermaA7
Eerstelling	Early Primrose x King Kidney
Eigenheimer	Blaue Riesen x Fransen
Estima	
Fabula	
Florissant	Premiere x VK 69-491
Fortuna	
Foxton	Irene x Maris Piper
German Butter Ball	
Golden Sunburst	
Granola	3333/60 x 267 04

Variety or Selection**Parentage**

Green Mountain

Dunmore x Excelsior

Hertha

Dijkhuis61-133 x Konst62-374

Ilong

Innovator

Shepody x RZ 84-2580

Irish Crispin

Amigo x DH70-699 3a

Ivory Crisp

ND292-1 x A77268-4

Keuka Gold

Steuben x Norwis

KLONDYKE ROSE

Krasaua

Visnovske Rohlic x B53

La Rouge

LaSoda x Progress

Latona

Jaerla x Nicola

Magic Molly

Open pollinated seed ball from Red Beauty

Maris Piper

Mazama

ND1196-2R x Redsen

Molli

Mondial

Spunta x Ve 66-295

Morning Gold

Olinda x Y 68-4-103

NorDonna

ND206-1R x ND821-6R

Norgold-M

ND2475-8 x A119-1

NorValley

NorChip x ND860-2

Oscar

Desiree x VK 64 491

Ottar

Dore x DsxAS-737

Penta

Bellona x Estima

Pimpernel

Platina

Premiere

Primica Inta

Ranger Russet

Butte x A6595-3

Red Gold

G68211 x G6521-4RY

Red LaSoda

Triumph x Katahdin

Rio Rojo

ND1562-4R x NDTX9-1098-11R

Rose Gold

Abnaki x G6521-4RY

Russet Burbank

Mutant from Burbank

Russet Legend

Century Russet x WNC672-2

Russet Norkotah

ND9526-4RU x ND9687-5Ru

Russet Norkotah 278

ND9526-4RU x ND9687-5Ru

Russet Norkotah 296

ND9526-4RU x ND9687-5Ru

Russet Norkotah-S3

ND9526-4RU x ND9687-5Ru

Rutt

Laila x Alcmaria

Saginaw Gold

MS321-38 x Michibonne

Sangre

Viking x A6356-9

Variety or Selection

Sangre-10
 Sante
 Satina
 Shepody
 Stampede Russet
 Strobrawa
 Super Red
 TX1523-1Ru/Y (Sierra Gold™)
 Ukama
 Urgenta
 Valisa
 Viking
 Vivaldi
 Vokal
 Winema
 Yellow Finn
 Yukon Gold

Parentage

Viking x A6356-9
 SVPY66-13-636 x AM66-42
 Puntila x 99 73
 Bakeking x F58050
 BR7091-1 x Lemhi Russet
 MPI55 957/54 x Mira
 Krantz x Delta Gold
 Marijke x Sirtema
 Furore x Katahdin
 Redskin x Nordak
 TZ 77-148 x Monalisa
 Primura x Rheinhort
 Redsen x ND1196-2R
 W5279-4 x NorGleam

Numbered Clones

04-3311-4W/W-P
 04-3315-1W/W-P
 A0008-1TE
 A00286-3Y
 A97066-42LB
 A99331-2RY
 AC00170-2W
 AC96052-1RU
 AC97521-1R/Y
 AC99213-8W
 AC99329-7RW/Y
 AC99330-1P/Y
 AC99375-1RU
 AF2219-10
 AO96141-3
 AOTX01178-1R
 AOTX02060-1Ru
 AOTX02066-1Ru
 AOTX02136-1Ru
 AOTX03657-1Ru
 AOTX05096-4RU
 AOTX91861-4R
 AOTX93483-1R
 AOTX95265-1Ru

(Blazer Russet x A95109-1).
 (NDA5507-3Y x A89655-5DY)
 (AWN86514-2 x A86102-6).
 (Inca Gold x COA94019-5R).
 (A90467-14 x A91790-13)
 (A81386-1 x A9014-2).
 (SJP/T48YF x A91846-5R).
 (A900467-14 x NDA5698-8).
 (Inca Gold x A91846-5R).
 (Inca Gold x A89655-5DY).
 (AWN86514-2 x A89384-10).
 (SA8211-6 x EB8109-1)
 (A89222-3 x COA90064-6)
 (A97201-4 x A93157-6LS)
 (A97201-4 x A93157-6LS).
 (A97218-1 x A97201-4).
 (A96563-8 x A92030-5).
 (A97039-23 x COA96054-3).
 (A00082-6 x A97214-4).
 (Red LaSoda x ND2224-5R).
 (NDO2686-6R x AD82705-1R).
 (A89216-9 x A86102-6).

Variety or Selection	Parentage
AOTX95265-1Ru	(A89216-9 x A86102-6).
AOTX95265-2ARu	(A89216-9 x A86102-6).
AOTX95265-3Ru	(A89216-9 x A86102-6).
AOTX95265-4Ru	(A89216-9 x A86102-6).
AOTX95269-1Ru	(A89296-3 x A89804-7).
AOTX95295-1Ru	(A89804-7 x Ranger Russet).
AOTX95295-1W	(A89804-7 x Ranger Russet).
AOTX95295-3Ru	(A89804-7 x Ranger Russet).
AOTX95309-1W	(A9055-8LS x A89163-3LS).
AOTX95309-3W	(A9055-8LS x A89163-3LS).
AOTX96084-1Ru	(A8792-1 x A86102-6).
AOTX96208-1Ru	(A9057-7 x A91194-3)
AOTX96216-2Ru	(A89216-9 x A86102-6)
AOTX96265-2Ru	(A90621-4 x A84180-8).
AOTX98096-1Ru	(Shepody x A92158-3).
AOTX98137-1Ru	(A8670-7 x A9310-1).
AOTX98152-3Ru	(A88338-1 x A9201-6).
AOTX98202-1Ru	(A9201-6 x A9014-2).
AOTX99008-1Ru	(A8670-7 x A9308-2).
AOTX99194-1Ru	(A94137-1 x Gem Star Russet).
ATC00293-1W/Y	(Agris x T x A1655-1DY).
ATTX00289-4W	(NDA5507-3 x T x A1655-1DY).
ATTX00289-5R/Y	(NDA5507-3 x T x A1655-1DY).
ATTX00289-6Y/Y	(NDA5507-3 x T x A1655-1DY).
ATTX01180-1R/Y	(ND5084-3R x A92657-1R).
ATTX961014-1R/Y	(A90601-2RDY x MAZAMA).
ATTX98444-16R/Y	(A83360-9R x T48YF).
ATTX98453-11BR	(A93490-1R x A91846-5R).
ATTX98453-6R	(A93490-1R x A91846-5R).
ATTX98466-5R/W-R	(ND2051-1Ru x A7961-1).
ATTX98468-5R/Y	(ATD252-5R x A93457-4R).
ATTX98493-1AR	(94A2-3Y x BO811-13RY).
ATTX98500-2P/Y	(P94A2-4Y x Granola).
ATTX98500-3PW/Y	(P94A2-4Y x Granola).
ATTX98518-5P/Y	(Agris x A83350-9R).
ATTX99325-1P	(AGRIA x W1100R).
ATX02263-1R/Y	(Inca Gold x A92653-6R).
ATX03003-1Ru	(Western Russet x A98079-1).
ATX03003-7Ru	(Western Russet x A98079-1).
ATX03068-1Ru	(A95109-1 x Silverton Russet).
ATX03077-2Ru	(A96095-3 x A92030-5)
ATX03407-2Ru-	(Stampede Russet x Alturas)

Variety or Selection**Parentage**

ATX03409-1W/Y	(Summit Russet x A96013-2).
ATX03409-2W/Y	(Summit Russet x A96013-2).
ATX03409-3W/Y	(Summit Russet x A96013-2).
ATX03409-6W/Y	(Summit Russet x A96013-2).
ATX03409-7W/Y	(Summit Russet x A96013-2).
ATX03424-1Ru	(Wallowa Russet x A98292-2).
ATX03491-1R/Y	(A97521-3R x AO93487-2R).
ATX03496-3Y/Y	(NDT x 4271-5R x AO93487-2R).
ATX03515-1R/Y	(A961014-12RY x NDC5281-2).
ATX03516-2R	(A961014-12RY x NDT x 4271-5R).
ATX03545-1R/Y	(A97521-3R x AO96747-2R/Y).
ATX03546-1W/Y	(ATA98472-2Y x A97523-1RY).
ATX03546-2R/Y	(ATA98472-2Y x A97523-1RY).
ATX03550-2R	(NDT x 4271-5R x AO96747-2R/Y).
ATX05114-1Ru	(TC1675-1RU x A97229-1).
ATX05142-2Ru	(Rio Grande Russet. x A97214-4).
ATX05175-3R/Y	(A99331-2RY x VC1075-1R).
ATX05178-2P	(A99331-2RY x Durango Red).
ATX05202-3W/Y	(A00286-3Y x A99433-5Y).
ATX84378-6Ru	(A79141-9 x ND329-1).
ATX85404-8W	(Gemchip x ND860-2).
ATX91137-1Ru	(A81473-2 x A8343-12)
ATX9202-3Ru	(A8343-12 x A8495-1)
ATX9332-12Ru	(A8850-1 x A88288-1).
ATX97147-4Ru	(A79180-10 x A88236-6)
ATX98448-6R/Y	(A92657-1R x A89655-5DY).
ATX99013-1Ru	(A8893-1 x A91186-2)
ATX99194-3Ru	(A94137-1 x Gem Star Russet).
BTX1544-2W/Y	(BO811-13 x Yukon Gold).
BTX1749-1W/Y	(K7-6 x BO925-4).
BTX2103-1R/Y	(BO811-13 x ARS-W82-21285-1).
BTX2332-1R	(B1523-4 x Super Red Norland)
CO00188-4W	(A90490-1W x BC0894-2W).
CO00189-2W	
CO00197-3W	(A91790-13W x NDT x 4930-5W).
CO00270-7W	(BC0894-2W x A91790-13W).
CO00277-2R	(CO89097-2R x CO94065-2R).
CO00291-5R	(CO94019-1R x NDC5281-2R).
CO00379-2R/Y	(VC0967-2R/Y x NDC6174-1R).
CO00405-1R	(Banana x NDC6174-1R).
CO00412-5W/Y	(German Butterball x TX523-1RU/Y).
CO00415-1R	(Kipfel x NDC5281-2R).

Variety or Selection	Parentage
CO111F2-1P/P	
CO95051-7W	
CO96141-4W	(BC0894-2 x AC87340-2).
CO97043-14W	(AC91817-5 x AC87340-2).
CO97065-7W	(AC92513-3 x Chipeta).
CO97087-2RU	(CO87009-4 x W1005).
CO97215-2P/P	(CO94163-1 x CO94183-1).
CO97222-1R/R	(CO94170-1 x CO94183-1).
CO97226-2R/R	(CO94183-1 x CO94214-1).
CO97227-2P/PW	(CO94183-1 x CO94215-1).
CO97232-1R/Y	(CO94218-1 x VC0967-2).
CO97232-2R/Y	(CO94218-1 x VC0967-2).
CO97233-3R/Y	(CO94218-1 x VC0967-5).
CO98012-5R	(PA92A17-6 x A91194-4).
CO98067-7RU	(Silverton Russet x TC1675-1).
CO98368-2RU	(Russet Nugget x Bannock Russet).
CO99045-1W/Y	(Rio Grande Russet x German Butterball).
CO99053-3RU	(AC91014-2 x Silverton Russet).
CO99053-4RU	(AC91014-2 x Silverton Russet).
CO99076-6R	
CO99100-1RU	(AC93047-1 x Silverton Russet).
CO99256-2R	(PA92A17-6 x A91194-4).
CO99338-3RU/Y	(Russet Nugget x Crispin).
COTX00328-1Pu/Ypu	(ATD252-5R x BO811-13RY).
COTX02377-1W	(Dakota Pearl x Chipeta).
COTX03025-2P/P	(CO94165-3P/P x PA97B36-3).
COTX03039-1R/Y	(CO97233-3R/Y x VC0967-2R/Y).
COTX03079-1W/Y	(VC1015-7R/Y x CO97232-2R/Y).
COTX03137-2R/R	(VC1015-7R/Y x CO97232-2R/Y).
COTX03187-1W	(AC89536-5RU x A9304-3).
COTX03270-1W	(CO95007-1RU x AC96052-1RU).
COTX03270-3W	(CO95007-1RU x AC96052-1RU).
COTX04015-3W/Y	(ATC98495-1W/Y x T x 1674-1W/Y).
COTX04050-1P/P	(CO97215-2P/P x CO97306-2P/P)
COTX04056-4P/PSalad	(CO97216-1P/P x CO97227-2P/PW)
COTX04096-1R-W/Y	(US147-96R/Y x CO97232-2R/Y)
COTX04178-1Y/Y	(ATC98444-1R/Y x CO99076-1R)
COTX04188-3R/Y	(ATC98515-1R/Y x ATC98444-1R/Y).
COTX04193-2R/Y	(ATC98515-1R/Y x ND3574-5R).
COTX04267-1R/Y	(CO98012-5R x CO97232-2R/Y).
COTX04303-1R/Y	(CO99083-2R/Y x ATC98444-1R/Y)
COTX04303-2R/Y	(CO99083-2R/Y x ATC98444-1R/Y)

Variety or Selection	Parentage
COTX04303-3R/Y	(CO99083-2R/Y x ATC98444-1R/Y)
COTX04337-1Ru	(Bannock Russet x AT9-772598-8RU).
COTX04337-2W	(Bannock Russet x AT9-772598-8RU).
COTX04340-1R	(ND3574-5R x CO98012-5R)
COTX05002-2Ru	(A95409-1 x CO96109-7RU).
COTX05037-4Y/Y	(AC99330-1P/Y x CO97227-2P/PW).
COTX05037-5P/Y	(AC99330-1P/Y x CO97227-2P/PW).
COTX05082-2P/P	(CO97227-2P/P x WMSG147-3).
COTX05211-4R	(CO98012-5R x CO00278-4R).
COTX05211-5R	(CO98012-5R x CO00278-4R).
COTX05211-7R	(CO98012-5R x CO00278-4R).
COTX05249-3W-R/Y	(CO00320-1R x ATC98509-1R/Y).
COTX05261-1R/Y	(CO00379-2R/Y x CO00278-4R).
COTX05261-2R/Y	(CO00379-2R/Y x CO00278-4R).
COTX94216-1R	(Purple Peruvian x Chipeta).
COTX94218-1R	(Red Ruby x Red Gold).
MSJ036-A	(B1254-1 x S440).
MSJ147-1	(NorValley x S440).
ND7519-1	
NDA7985-1R	(Minn17922 x ND2225-1R).
NDTX039190-1R	(ND8089-2R x ND4659-5R).
NDTX049265-2WRSP/Y	(ATND99331-2Pinto x Dakota Rose).
NDTX050025-1W/Y	(ND8083b-1pY x ATND98459-1RY).
NDTX050054-3R	(ND8314-1R x ND028601-1R).
NDTX050065-1R/Y	(ND8375b-6R x ND4756-1R).
NDTX050070-1R	(ND8375b-6R x ND8347CB-12R).
NDTX059608-1Ru	(Atlantic x ND8229-3).
NDTX059620-1W	(Dakota Crisp x Dakota Pearl).
NDTX059632-1W	(Dakota Pearl x ND7377Cb-1).
NDTX059759-1P-W/Y	(ATND99331-2Pinto x ND7834-2P).
NDTX059759-3Pinto/Y	(ATND99331-2Pinto x ND7834-2P).
NDTX059759-3Pinto/Y-P	(ATND99331-2Pinto x ND7834-2P).
NDTX059775-1W/Y	(89063-84 x Bison).
NDTX059827-1R	(ND4659-5R x ND8512C-17R).
NDTX059828-2W	(ND4659-5R x ND8524B-1R).
NDTX059845-1R	(ND5124c-1R x ND028685-4RY).
NDTX059878-1R-Oblong	(ND7172V-5 x ND028577-6RY).
NDTX059886-1Y/Y	(ND7192-1 x ND8178-1Y).
NDTX059897-1Y/Y	(ND7291b-2Y x Stirling).
NDTX059902-1W	(ND7291b-2Y x ND7519-1).
NDTX059905-1Y/Y	(ND7291b-2Y x ND028615AB-3).
NDTX059979-1W	(ND7519-1 x Dakota Diamond).

Variety or Selection	Parentage
NDTX059997-1W	(ND7799c-1 x ND860-2).
NDTX059997-2W	(ND7799c-1 x ND860-2).
NDTX059997-3W	(ND7799c-1 x ND860-2).
NDTX059997-4W	(ND7799c-1 x ND860-2).
NDTX059997-6W	(ND7799c-1 x ND860-2).
NDTX059997-7W	(ND7799c-1 x ND860-2).
NDTX059997-8W	(ND7799c-1 x ND860-2).
NDTX4271-5R	(NDT x 9-1068-1R x ND2050-1R).
NDTX4756-1R/Y	(3451-14R x 1618-13R).
NDTX4784-7R	(ND3574-5R x ND2050-1R).
NDTX4828-2R	(ND3877-2R x ND1871-3R).
NDTX4847-7R	(ND3900IR-3R x Fontenot).
NDTX5003-2R	(ND3504-3R x ND2050-1R).
NDTX5438-11R	(ND4339-10R x ND4269-9R).
NDTX731-1R	(ND169-10R x ND9476-5).
NDTX7571-3AW	(ND5084-3R x Picasso).
NDTX7590-3R	(ND5151-5R x ND5002-3R).
NDTX8773-4Ru	
NY138	
NY139	
OR00068-11	(All Blue x PA97B29-4).
PA96RR1-193	(Fontenot x 3261-5R).
PA99N2-1	(AO84275-3 x G6582-3)
PA99N82-4	(PA95B4-149 x Rusbulk).
PATX99P10-1R/R	(All Red x PA96RR02-120).
POR01PG45-5	(Serrana x Red flesh bulk pollen).
POR02PG26-5	(PA99P11-2 x Pig420).
POR02PG37-2	(PA99P35-1 x Rose Gold).
POR03PG23-1	(PA97B35-1 x PA99P11-2).
PORTX03PG25-2R/R	(PA97B35-1 x PA99P7-2).
PTTX05PG07-1W	(POR01PG22-1 x OR00067-7).
TX03185-1R/R	(BT x 1749-1W/Y x NDT x 4271-1R).
TX03196-1W	(NDT x 4748-7R x Adora).
TX04212-1R/Y	(ATTX98500-2PU/Y x ATTX01178-1R).
TX04237-6Y/Y	(Russet Nugget x A92030-5).
TX04239-2R/Y	(T x A1655-DY x A9014-2)
TX05246-3W	(A9305-10 x A91790-13).
TX05249-10W	(Gem Russet x A91790-13).
TX05249-11W	(Gem Russet x A91790-13).
TX05249-12W	(Gem Russet x A91790-13).
TX05249-14W	(Gem Russet x A91790-13).
TX05249-3W	(Gem Russet x A91790-13).

Variety or Selection

TX05249-5W
TX05249-8W
TX05254-2W
TX1673-1W
TX1674-1W/Y
TXA549-1Ru
TXCR-2Ru
TXCR-4Ru
TXNS410
TXNS551
TXYG055
TXYG057
TXYG079
TXYG098
TXYG105
TXYG107
W2310-3
W2324-1
W2717-5

Parentage

(Gem Russet x A91790-13).
(Gem Russet x A91790-13).
(COA96741-2C x A91790-13).
(Russet Nugget x CS7802L-2).
(Russet Nugget x Delta Gold).
(ND9687-3Ru x ND9852-1Ru).
(A6789-7 x A6680-5).
(A6789-7 x A6680-5).
(ND9526-4Ru x ND9687-5Ru).
(ND9526-4Ru x ND9687-5Ru).
(W5279-4 x Norgleam).
(W5279-4 x Norgleam).
(W5279-4 x Norgleam).
(W5279-4 x Norgleam).
(W5279-4 x Norgleam).
(W5279-4 x Norgleam).

Index of Varieties and Clones

04-3311-4W/W-P	140, 175, 176, 177, 178, 179, 180, 226, 267
04-3315-1W/W-P	139, 140, 175, 176, 177, 178, 179, 180, 226, 267
A0008-1TE	10, 12, 36, 37, 38, 39, 40, 41, 226, 267
A00286-3Y	15, 16, 43, 44, 45, 46, 47, 48, 226, 237, 267, 269
A97066-42LB	10, 12, 36, 37, 38, 39, 40, 41, 226, 267
A99331-2RY	13, 16, 43, 44, 45, 46, 47, 48, 226, 237, 267, 269
AC00170-2W	31, 32, 120, 121, 122, 123, 124, 125, 137, 161, 162, 163, 164, 165, 166, 226, 267
AC96052-1RU	12, 36, 37, 38, 39, 40, 41, 227, 246, 267, 270
AC99213-8W	32, 120, 121, 122, 123, 124, 125, 227, 267
AC99329-7PW/Y	13, 14, 16, 43, 44, 45, 46, 47, 48
AC99330-1P/Y	16, 43, 44, 45, 46, 47, 48, 227, 248, 267, 271
AC99375-1RU	17, 50, 51, 52, 53, 54, 55, 227, 267
AF2219-10	31, 32, 120, 121, 122, 123, 124, 125, 138, 168, 169, 170, 171, 172, 173, 227, 267
AO96141-3	12, 36, 37, 38, 39, 40, 41, 228, 267
AOTX01178-1R	24, 145, 146, 191, 192, 193, 194, 195, 196, 228, 267
AOTX02060-1Ru	22, 23, 78, 79, 80, 81, 82, 83, 142, 143, 144, 183, 184, 185, 186, 187, 188, 228, 267
AOTX02066-1Ru	23, 78, 79, 80, 81, 82, 83, 143, 183, 184, 185, 186, 187, 188, 228, 267
AOTX02136-1Ru	23, 78, 79, 80, 81, 82, 83, 142, 143, 183, 184, 185, 186, 187, 188, 228, 267
AOTX03657-1Ru	145, 190, 228, 267
AOTX05096-4Ru	145, 190
AOTX91861-4R	3, 18, 19, 57, 58, 59, 60, 61, 62, 145, 146, 191, 192, 193, 194, 195, 196, 228, 267
AOTX93483-1R	3, 18, 19, 57, 58, 59, 60, 61, 62, 145, 146, 191, 192, 193, 194, 195, 196, 229, 267
AOTX95265-1Ru	12, 22, 23, 36, 37, 38, 39, 40, 41, 78, 79, 80, 81, 82, 83, 142, 143, 144, 183, 184, 185, 186, 187, 188, 229, 267, 268
AOTX95265-2ARu	3, 10, 12, 36, 37, 38, 39, 40, 41, 143, 183, 184, 185, 186, 187, 188, 229, 268
AOTX95265-3Ru	3, 10, 12, 36, 37, 38, 39, 40, 41, 143, 183, 184, 185, 186, 187, 188, 229, 268
AOTX95265-4Ru	3, 12, 36, 37, 38, 39, 40, 41, 142, 143, 183, 184, 185, 186, 187, 188, 229, 268
AOTX95269-1Ru	23, 78, 79, 80, 81, 82, 83, 143, 183, 184, 185, 186, 187, 188, 230, 268
AOTX95295-1Ru	23, 78, 79, 80, 81, 82, 83, 143, 183, 184, 185, 186, 187, 188, 230, 268
AOTX95295-1W	31, 32, 120, 121, 122, 123, 124, 125, 139, 140, 141, 175, 176, 177, 178, 179, 180, 230, 268

AOTX95295-3Ru	23, 78, 79, 80, 81, 82, 83, 143, 183, 184, 185, 186, 187, 188, 230, 268
AOTX95309-1W	32, 120, 121, 122, 123, 124, 125, 140, 230, 268
AOTX95309-3W	32, 120, 121, 122, 123, 124, 125, 139, 140, 175, 176, 177, 178, 179, 180, 230, 268
AOTX96084-1Ru	22, 23, 78, 79, 80, 81, 82, 83, 143, 183, 184, 185, 186, 187, 188, 230, 268
AOTX96208-1Ru	23, 78, 79, 80, 81, 82, 83, 143, 183, 184, 185, 186, 187, 188, 231, 268
AOTX96216-2Ru	3, 17, 18, 50, 51, 52, 53, 54, 55, 143, 183, 184, 185, 186, 187, 188, 231, 268
AOTX96265-2Ru	3, 17, 50, 51, 52, 53, 54, 55, 142, 143, 183, 184, 185, 186, 187, 188, 231, 268
AOTX98096-1Ru	22, 23, 78, 79, 80, 81, 82, 83, 142, 143, 183, 184, 185, 186, 187, 188, 231, 268
AOTX98137-1Ru	23, 78, 79, 80, 81, 82, 83, 142, 143, 183, 184, 185, 186, 187, 188, 231, 268
AOTX98152-3Ru	3, 17, 18, 50, 51, 52, 53, 54, 55, 143, 183, 184, 185, 186, 187, 188, 231, 268
AOTX99008-1Ru	23, 78, 79, 80, 81, 82, 83, 142, 143, 183, 184, 185, 186, 187, 188, 232, 268
AOTX99194-1Ru	22, 23, 24, 78, 79, 80, 81, 82, 83, 143, 183, 184, 185, 186, 187, 188, 232, 268
ATC00293 -1W/Y	20, 64, 65, 66, 67, 68, 69
Atlantic31, 32, 120, 121, 122, 123, 124, 125, 134, 135, 137, 138, 139, 140, 154, 155, 156, 157, 158, 159, 161, 162, 163, 164, 165, 166, 168, 169, 170, 171, 172, 173, 175, 176, 177, 178, 179, 180, 232, 251, 265, 271	
ATTX00289-4W	31, 32, 120, 121, 122, 123, 124, 125, 140, 175, 176, 177, 178, 179, 180, 232, 268
ATTX00289-5R/Y	147, 148, 199, 200, 201, 202, 203, 204, 232, 268
ATTX00289-6Y/Y	3, 20, 21, 26, 64, 65, 66, 67, 68, 69, 149, 150, 151, 206, 207, 208, 209, 210, 211, 232, 268
ATTX01180-1R/Y	233, 268
ATTX961014-1R/Y3, 13, 14, 16, 26, 43, 44, 45, 46, 47, 48, 147, 148, 149, 199, 200, 201, 202, 203, 204, 233, 268	
ATTX98444-16R/Y	26, 27, 92, 93, 94, 95, 96, 97, 147, 148, 149, 199, 200, 201, 202, 203, 204, 233, 268
ATTX98453-11BR	233, 268
ATTX98453-6R	3, 18, 19, 24, 57, 58, 59, 60, 61, 62, 145, 146, 191, 192, 193, 194, 195, 196, 233, 268
ATTX98466-5R/W-R	31, 32, 120, 121, 122, 123, 124, 125, 140, 175, 176, 177, 178, 179, 180, 233, 268
ATTX98468-5R/Y	26, 27, 92, 93, 94, 95, 96, 97, 147, 148, 199, 200, 201, 202, 203, 204, 233, 268
ATTX98493-1AR	234, 268
ATTX98500-2P/Y	3, 13, 14, 16, 26, 43, 44, 45, 46, 47, 48, 147, 148, 199, 200, 201, 202, 203, 204, 234, 268
ATTX98500-3PW/Y	2, 3, 20, 64, 65, 66, 67, 68, 69, 150, 206, 207, 208, 209, 210, 211, 234, 268
ATTX98518-5P/Y	147, 148, 199, 200, 201, 202, 203, 204, 234, 268
ATTX99325-1P	26, 27, 92, 93, 94, 95, 96, 97, 147, 148, 199, 200, 201, 202, 203, 204, 234, 268
ATX02263-1R/Y	26, 27, 92, 93, 94, 95, 96, 97, 147, 148, 149, 199, 200, 201, 202, 203, 204, 234, 268
ATX03003-1Ru	23, 78, 79, 80, 81, 82, 83, 143, 183, 184, 185, 186, 187, 188, 234, 268
ATX03003-7Ru	23, 78, 79, 80, 81, 82, 83, 142, 143, 144, 183, 184, 185, 186, 187, 188, 235, 268

ATX03068-1Ru	22, 23, 24, 78, 79, 80, 81, 82, 83, 143, 144, 183, 184, 185, 186, 187, 188, 235, 268
ATX03077-2Ru	23, 24, 78, 79, 80, 81, 82, 83, 143, 144, 183, 184, 185, 186, 187, 188, 235, 268
ATX03407-2Ru	235, 268
ATX03409-1W/Y	140, 175, 176, 177, 178, 179, 180, 235, 269
ATX03409-2W/Y	140, 175, 176, 177, 178, 179, 180, 235, 269
ATX03409-3W/Y	140, 141, 175, 176, 177, 178, 179, 180, 235, 269
ATX03409-6W/Y	139, 140, 141, 175, 176, 177, 178, 179, 180, 236, 269
ATX03409-7W/Y	141, 175, 176, 177, 178, 179, 180, 236, 269
ATX03424-1Ru	22, 23, 24, 78, 79, 80, 81, 82, 83, 142, 144, 183, 184, 185, 186, 187, 188, 236, 269
ATX03491-1R/Y	147, 148, 199, 200, 201, 202, 203, 204, 236, 269
ATX03496-3Y/Y	149, 150, 206, 207, 208, 209, 210, 211, 236, 269
ATX03515-1R/Y	153, 225, 236, 269
ATX03516-2R	147, 198, 236, 269
ATX03545-1R	153, 225, 236, 269
ATX03546-1W/Y	225, 237, 269
ATX03546-2R/Y	153, 225, 237, 269
ATX03550-2R	147, 198, 237, 269
ATX05114-1Ru	145, 190, 237, 269
ATX05142-2Ru	145, 190, 237, 269
ATX05175-3R/Y	153, 225, 237, 269
ATX05178-2P	153, 225, 237, 269
ATX05202-3W/Y	153, 225, 237, 269
ATX84378-6Ru	22, 23, 24, 78, 79, 80, 81, 82, 83, 143, 144, 183, 184, 185, 186, 187, 188, 238, 269
ATX85404-8W	31, 32, 120, 121, 122, 123, 124, 125, 139, 141, 175, 176, 177, 178, 179, 180, 238, 269
ATX91137-1Ru	10, 12, 22, 23, 24, 36, 37, 38, 39, 40, 41, 78, 79, 80, 81, 82, 83, 142, 144, 183, 184, 185, 186, 187, 188, 238, 269
ATX9202-3Ru	3, 17, 22, 50, 51, 52, 53, 54, 55, 143, 144, 183, 184, 185, 186, 187, 188, 238, 269
ATX9332-12Ru	23, 24, 78, 79, 80, 81, 82, 83, 142, 144, 183, 184, 185, 186, 187, 188, 238, 269
ATX97147-4Ru	3, 17, 50, 51, 52, 53, 54, 55, 142, 143, 144, 183, 184, 185, 186, 187, 188, 238, 269
ATX99013-1Ru	3, 17, 50, 51, 52, 53, 54, 55, 239, 269
ATX99194-3Ru	22, 23, 24, 78, 79, 80, 81, 82, 83, 144, 183, 184, 185, 186, 187, 188, 239, 269
Banana	152, 153, 219, 220, 221, 222, 223, 239, 241, 269
Beacon Chipper.....	31, 32, 120, 121, 122, 123, 124, 125, 138, 168, 169, 170, 171, 172, 173, 239

BTX1544-2W/Y	2, 28, 99, 100, 101, 102, 103, 104, 149, 150, 206, 207, 208, 209, 210, 211, 239, 269
BTX1749-1W/Y	2, 28, 99, 100, 101, 102, 103, 104, 149, 150, 206, 207, 208, 209, 210, 211, 239, 259, 269
BTX2332-1R	3, 18, 19, 24, 57, 58, 59, 60, 61, 62, 145, 146, 191, 192, 193, 194, 195, 196, 240, 269
Chipeta31, 32, 120, 121, 122, 123, 124, 125, 134, 135, 137, 138, 139, 140, 141, 154, 155, 156, 157, 158, 159, 161, 162, 163, 164, 165, 166, 168, 169, 170, 171, 172, 173, 175, 176, 177, 178, 179, 180, 240, 242, 245, 249, 265, 270, 271	
CO00188-4W	31, 32, 120, 121, 122, 123, 124, 125, 137, 161, 162, 163, 164, 165, 166, 240, 269
CO00189-2W	31, 32, 120, 121, 122, 123, 124, 125, 240, 269
CO00197-3W	2, 32, 120, 121, 122, 123, 124, 125, 137, 161, 162, 163, 164, 165, 166, 240, 269
CO00270-7W	32, 120, 121, 122, 123, 124, 125, 137, 161, 162, 163, 164, 165, 166, 240, 269
CO00277-2R	18, 19, 57, 58, 59, 60, 61, 62, 240, 269
CO00291-5R	18, 19, 57, 58, 59, 60, 61, 62, 241, 269
CO00379-2R/Y	20, 64, 65, 66, 67, 68, 69, 241, 249, 269, 271
CO00405-1R	20, 21, 22, 71, 72, 73, 74, 75, 76, 241, 269
CO00412-5W/Y	20, 21, 64, 65, 66, 67, 68, 69, 241, 269
CO00415-1R	21, 22, 71, 72, 73, 74, 75, 76, 241, 269
CO95051-7W	31, 32, 120, 121, 122, 123, 124, 125, 138, 168, 169, 170, 171, 172, 173, 241, 270
CO96141-4W	31, 32, 120, 121, 122, 123, 124, 125, 138, 168, 169, 170, 171, 172, 173, 242, 270
CO97043-14W	31, 32, 120, 121, 122, 123, 124, 125, 135, 154, 155, 156, 157, 158, 159, 242, 270
CO97065-7W	32, 120, 121, 122, 123, 124, 125, 135, 154, 155, 156, 157, 158, 159, 242, 270
CO97087-2RU	12, 36, 37, 38, 39, 40, 41, 242, 270
CO97215-2P/P	14, 15, 16, 43, 44, 45, 46, 47, 48, 242, 246, 270
CO97222-1R/R	14, 16, 43, 44, 45, 46, 47, 48, 242, 270
CO97227-2P/PW	14, 15, 16, 43, 44, 45, 46, 47, 48, 243, 246, 248, 270, 271
CO98012-5R	13, 15, 43, 44, 45, 46, 47, 48, 243, 247, 248, 270, 271
CO98067-7RU	10, 12, 36, 37, 38, 39, 40, 41, 243, 270
CO98368-2RU	12, 36, 37, 38, 39, 40, 41, 243, 270
CO99045-1W/Y	15, 16, 43, 44, 45, 46, 47, 48, 244, 270
CO99053-3RU	18, 50, 51, 52, 53, 54, 55, 244, 270
CO99053-4RU	17, 18, 50, 51, 52, 53, 54, 55, 244, 270
CO99076-6R	244, 270
CO99100-1RU	17, 18, 50, 51, 52, 53, 54, 55, 244, 270
CO99338-3RU/Y	244, 270

COTX00328-1P/YP.....	2
COTX00328-1Pu/Ypu.....	31, 32, 33, 120, 121, 122, 123, 124, 125, 141, 175, 176, 177, 178, 179, 180, 245, 270
COTX02377-1W	31, 32, 120, 121, 122, 123, 124, 125, 139, 140, 141, 175, 176, 177, 178, 179, 180, 245, 270
COTX03025-2P/P.....	30, 113, 114, 115, 116, 117, 118, 245, 270
COTX03039-1R/Y.....	27, 92, 93, 94, 95, 96, 97, 148, 199, 200, 201, 202, 203, 204, 245, 270
COTX03079-1W/Y	28, 99, 100, 101, 102, 103, 104, 150, 206, 207, 208, 209, 210, 211, 245, 270
COTX03137-2R/R.....	245, 270
COTX03187-1W	26, 29, 106, 107, 108, 109, 110, 111, 153, 219, 220, 221, 222, 223, 245, 270
COTX03270-1W	31, 32, 120, 121, 122, 123, 124, 125, 139, 141, 175, 176, 177, 178, 179, 180, 246, 270
COTX03270-3W	32, 120, 121, 122, 123, 124, 125, 140, 141, 175, 176, 177, 178, 179, 180, 246, 270
COTX04015-3W/Y	28, 99, 100, 101, 102, 103, 104, 149, 150, 206, 207, 208, 209, 210, 211, 246, 270
COTX04050-1P/P.....	26, 30, 113, 114, 115, 116, 117, 118, 152, 153, 219, 220, 221, 222, 223, 246, 270
COTX04056-4P/PSalad.....	29, 106, 107, 108, 109, 110, 111, 246, 270
COTX04096-1R-W/Y.....	147, 148, 199, 200, 201, 202, 203, 204, 246, 270
COTX04178-1Y/Y	26, 28, 99, 100, 101, 102, 103, 104, 149, 150, 206, 207, 208, 209, 210, 211, 246, 270
COTX04188-3R/Y.....	26, 147, 148, 199, 200, 201, 202, 203, 204, 247, 270
COTX04193-2R/Y.....	26, 147, 148, 149, 199, 200, 201, 202, 203, 204, 247, 270
COTX04267-1R/Y.....	26, 147, 148, 149, 199, 200, 201, 202, 203, 204, 247, 270
COTX04303-1R/Y.....	147, 148, 199, 200, 201, 202, 203, 204, 247, 270
COTX04303-2R/Y.....	26, 27, 92, 93, 94, 95, 96, 97, 147, 148, 199, 200, 201, 202, 203, 204, 247, 270
COTX04303-3R/Y.....	147, 148, 199, 200, 201, 202, 203, 204, 247, 271
COTX04337-1Ru.....	247, 271
COTX04337-2W	247, 271
COTX04340-1R.....	25, 85, 86, 87, 88, 89, 90, 145, 146, 191, 192, 193, 194, 195, 196, 248, 271
COTX05002-2Ru.....	145, 190, 248, 271
COTX05037-4Y/Y	153, 225, 248, 271
COTX05037-5P/Y.....	153, 225, 248, 271
COTX05082-2P/P.....	153, 225, 248, 271
COTX05211-4R.....	147, 198, 248, 271
COTX05211-5R.....	147, 198, 248, 271
COTX05211-7R.....	147, 198, 248, 271
COTX05249-3W-R/Y.....	153, 225, 249, 271
COTX05261-1R/Y.....	153, 225, 249, 271

COTX05261-2R/Y.....	153, 225, 249, 271
COTX9418-1R.....	2
COTX94216-1R.....	3, 19, 57, 58, 59, 60, 61, 62, 146, 191, 192, 193, 194, 195, 196, 249, 271
COTX94218-1R.....	3, 18, 19, 24, 57, 58, 59, 60, 61, 62, 145, 146, 191, 192, 193, 194, 195, 196, 249, 271
Dark Red Norland	13, 15, 18, 19, 43, 44, 45, 46, 47, 48, 57, 58, 59, 60, 61, 62, 145, 146, 191, 192, 193, 194, 195, 196, 249, 258, 265
Ivory Crisp	31, 32, 120, 121, 122, 123, 124, 125, 134, 135, 138, 139, 140, 141, 154, 155, 156, 157, 158, 159, 168, 169, 170, 171, 172, 173, 175, 176, 177, 178, 179, 180, 249, 266
King Harry	250
Klondyke Rose.....	250
MSJ036-A.....	31, 32, 33, 120, 121, 122, 123, 124, 125, 138, 168, 169, 170, 171, 172, 173, 250, 271
MSJ147-1.....	31, 33, 120, 121, 122, 123, 124, 125, 138, 139, 168, 169, 170, 171, 172, 173, 250, 271
ND7519-1	33, 120, 121, 122, 123, 124, 125, 138, 139, 168, 169, 170, 171, 172, 173, 250, 271
NDA7985-1R	13, 15, 43, 44, 45, 46, 47, 48, 250, 271
NDTX039190-1R	2, 25, 85, 86, 87, 88, 89, 90, 146, 191, 192, 193, 194, 195, 196, 250, 271
NDTX049265-2WRSP/Y	2, 26, 28, 99, 100, 101, 102, 103, 104, 149, 150, 206, 207, 208, 209, 210, 211, 250, 271
NDTX050025-1W/Y	153, 225, 251, 271
NDTX050054-3R	147, 198, 251, 271
NDTX050065-1R/Y	153, 225, 251, 271
NDTX050070-1R	147, 198, 251, 271
NDTX059608-1Ru	31, 32, 33, 120, 121, 122, 123, 124, 125, 140, 141, 175, 176, 177, 178, 179, 180, 251, 271
NDTX059620-1W	251, 271
NDTX059632-1W	32, 33, 120, 121, 122, 123, 124, 125, 140, 141, 175, 176, 177, 178, 179, 180, 251, 271
NDTX059759-1P-W/Y	149, 150, 206, 207, 208, 209, 210, 211, 252, 271
NDTX059759-3Pinto/Y	26, 28, 99, 100, 101, 102, 103, 104, 149, 150, 151, 206, 207, 208, 209, 210, 211, 252, 271
NDTX059759-3Pinto/Y-P	26, 149, 151, 211
NDTX059775-1W/Y	28, 99, 100, 101, 102, 103, 104, 149, 150, 206, 207, 208, 209, 210, 211, 252, 271
NDTX059827-1R	24, 145, 146, 191, 192, 193, 194, 195, 196, 252, 271
NDTX059828-2W2,	31, 32, 33, 120, 121, 122, 123, 124, 125, 139, 140, 141, 175, 176, 177, 178, 179, 180, 252, 271
NDTX059845-1R	25, 85, 86, 87, 88, 89, 90, 146, 191, 192, 193, 194, 195, 196, 252, 271
NDTX059878-1R	25, 85, 86, 87, 88, 89, 90, 145, 146, 191, 192, 193, 194, 195, 196, 252, 271
NDTX059886-1Y/Y	26, 149, 150, 151, 206, 207, 208, 209, 210, 211, 253, 271

NDTX059897-1Y/Y ..	31, 33, 120, 121, 122, 123, 124, 125, 139, 140, 141, 175, 176, 177, 178, 179, 180, 253, 271
NDTX059902-1W	140, 141, 175, 176, 177, 178, 179, 180, 253, 271
NDTX059905-1Y/Y	31, 33, 120, 121, 122, 123, 124, 125, 141, 175, 176, 177, 178, 179, 180, 253, 271
NDTX059979-1W	142, 182, 253, 271
NDTX059997-1W	142, 182, 253, 272
NDTX059997-2W	142, 182, 253, 272
NDTX059997-3W	142, 182, 254, 272
NDTX059997-4W	142, 182, 254, 272
NDTX059997-6W	142, 182, 254, 272
NDTX059997-7W	142, 182, 254, 272
NDTX059997-8W	142, 182, 254, 272
NDTX4271-5R	24, 25, 26, 85, 86, 87, 88, 89, 90, 145, 146, 191, 192, 193, 194, 195, 196, 236, 237, 254, 272
NDTX4756-1R/Y	27, 92, 93, 94, 95, 96, 97, 147, 148, 199, 200, 201, 202, 203, 204, 254, 272
NDTX4784-7R	3, 18, 19, 24, 57, 58, 59, 60, 61, 62, 254, 272
NDTX4828-2R	3, 18, 19, 57, 58, 59, 60, 61, 62, 146, 191, 192, 193, 194, 195, 196, 255, 272
NDTX4847-7R	25, 85, 86, 87, 88, 89, 90, 145, 146, 191, 192, 193, 194, 195, 196, 255, 272
NDTX5003-2R	3, 18, 19, 57, 58, 59, 60, 61, 62, 145, 146, 191, 192, 193, 194, 195, 196, 255, 272
NDTX5438-11R	24, 146, 191, 192, 193, 194, 195, 196, 255, 272
NDTX731-1R	24, 25, 26, 85, 86, 87, 88, 89, 90, 145, 146, 191, 192, 193, 194, 195, 196, 255, 272
NDTX7571-3AW	31, 33, 120, 121, 122, 123, 124, 125, 140, 141, 175, 176, 177, 178, 179, 180, 255, 272
NDTX7590-3R	18, 19, 57, 58, 59, 60, 61, 62, 145, 146, 191, 192, 193, 194, 195, 196, 255, 272
NDTX8773-4Ru	10, 12, 36, 37, 38, 39, 40, 41, 143, 144, 183, 184, 185, 186, 187, 188, 256, 272
NY138.....	2, 31, 32, 33, 120, 121, 122, 123, 124, 125, 138, 139, 168, 169, 170, 171, 172, 173, 256, 272
NY139.....	33, 120, 121, 122, 123, 124, 125, 138, 139, 168, 169, 170, 171, 172, 173, 256, 272
OR00068-11.....	16, 43, 44, 45, 46, 47, 48, 256, 272
PA96RR1-193.....	14, 16, 43, 44, 45, 46, 47, 48, 256, 272
PA99N2-1	10, 12, 36, 37, 38, 39, 40, 41, 256, 272
PA99N82-4	10, 12, 36, 37, 38, 39, 40, 41, 256, 272
PATX99P10-1R/R.....	31, 33, 120, 121, 122, 123, 124, 125, 141, 175, 176, 177, 178, 179, 180, 257, 272
POR01PG45-5	13, 16, 43, 44, 45, 46, 47, 48, 257, 272
POR02PG26-5	15, 16, 43, 44, 45, 46, 47, 48, 257, 272
POR02PG37-2	15, 16, 43, 44, 45, 46, 47, 48, 257, 272
POR03PG23-1	14, 16, 43, 44, 45, 46, 47, 48, 257, 272

PORTX03PG25-2R/R.....	257, 272
PTTX05PG07-1W	26, 29, 30, 106, 107, 108, 109, 110, 111, 152, 153, 219, 220, 221, 222, 223, 257, 272
Purple Majesty	13, 14, 16, 30, 43, 44, 45, 46, 47, 48, 113, 114, 115, 116, 117, 118, 256, 258
Purple Peruvian.....	152, 153, 219, 220, 221, 222, 223, 249, 258, 271
Ranger Russet	10, 12, 36, 37, 38, 39, 40, 41, 230, 258, 266, 268
Red LaSoda.....	13, 15, 18, 19, 24, 25, 43, 44, 45, 46, 47, 48, 57, 58, 59, 60, 61, 62, 85, 86, 87, 88, 89, 90, 145, 146, 191, 192, 193, 194, 195, 196, 228, 255, 258, 266, 267
Rio Rojo.....	3, 24, 25, 26, 85, 86, 87, 88, 89, 90, 145, 146, 191, 192, 193, 194, 195, 196, 254, 258, 266
Russet Burbank.....	10, 12, 36, 37, 38, 39, 40, 41, 258, 266
Russet Norkotahvii, viii, 1, 10, 12, 17, 18, 22, 23, 24, 36, 37, 38, 39, 40, 41, 50, 51, 52, 53, 54, 55, 78, 79, 80, 81, 82, 83, 142, 144, 183, 184, 185, 186, 187, 188, 259, 262, 266	
Russet Norkotah278.....	22, 23, 24, 78, 79, 80, 81, 82, 83, 142, 144, 183, 184, 185, 186, 187, 188, 259
Russet Norkotah296.....	22, 23, 24, 78, 79, 80, 81, 82, 83, 142, 143, 144, 183, 184, 185, 186, 187, 188, 259
Stampede Russet	3, 142, 144, 183, 184, 185, 186, 187, 188, 235, 259, 267, 268
TX03185-1R/R	259, 272
TX03196-1W	31, 33, 120, 121, 122, 123, 124, 125, 139, 140, 141, 175, 176, 177, 178, 179, 180, 260, 272
TX04212-1R/Y	2, 27, 92, 93, 94, 95, 96, 97, 147, 148, 199, 200, 201, 202, 203, 204, 260, 272
TX04237-6Y/Y.....	26, 149, 150, 206, 207, 208, 209, 210, 211, 260, 272
TX04239-2R/Y	147, 148, 199, 200, 201, 202, 203, 204, 260, 272
TX05246-3W	142, 182, 260, 272
TX05249-10W	142, 182, 260, 272
TX05249-11W	142, 182, 260, 272
TX05249-12W	142, 182, 260, 272
TX05249-14W	142, 182, 260, 272
TX05249-3W	142, 182, 261, 272
TX05249-5W	142, 182, 261, 273
TX05249-8W	142, 182, 261, 273
TX05254-2W	142, 182, 261, 273
TX1523-1Ru/Y3, 26, 27, 28, 29, 99, 100, 101, 102, 103, 104, 149, 150, 151, 206, 207, 208, 209, 210, 211, 261, 267	
TX1673-1W	20, 21, 64, 65, 66, 67, 68, 69, 139, 140, 141, 175, 176, 177, 178, 179, 180, 261, 273
TX1673-1W/Y	20, 21, 64, 65, 66, 67, 68, 69
TX1674-1W/Y	28, 29, 99, 100, 101, 102, 103, 104, 149, 150, 206, 207, 208, 209, 210, 211, 246, 261, 273

TXA549-1Ru 10, 12, 22, 36, 37, 38, 39, 40, 41, 142, 143, 144, 183, 184, 185, 186, 187, 188, 261, 273

TXCR-2Ru..... 10, 12, 36, 37, 38, 39, 40, 41, 142, 143, 144, 183, 184, 185, 186, 187, 188, 262, 273

TXCR-4Ru..... 23, 24, 78, 79, 80, 81, 82, 83, 143, 144, 183, 184, 185, 186, 187, 188, 262, 273

TXNS410..... 22, 24, 78, 79, 80, 81, 82, 83, 143, 144, 183, 184, 185, 186, 187, 188, 262, 273

TXNS551 22, 24, 78, 79, 80, 81, 82, 83, 143, 144, 183, 184, 185, 186, 187, 188, 262, 273

TXYG0553, 20, 21, 26, 34, 64, 65, 66, 67, 68, 69, 127, 128, 129, 130, 131, 132, 151, 152, 213, 214, 215, 216, 217,
262, 273

TXYG0573, 20, 21, 26, 34, 64, 65, 66, 67, 68, 69, 127, 128, 129, 130, 131, 132, 151, 152, 213, 214, 215, 216, 217,
262, 273

TXYG0793, 20, 21, 26, 34, 64, 65, 66, 67, 68, 69, 127, 128, 129, 130, 131, 132, 151, 152, 213, 214, 215, 216, 217,
263, 273

TXYG0983, 20, 21, 26, 34, 64, 65, 66, 67, 68, 69, 127, 128, 129, 130, 131, 132, 151, 152, 213, 214, 215, 216, 217,
263, 273

TXYG1053, 20, 21, 26, 34, 64, 65, 66, 67, 68, 69, 127, 128, 129, 130, 131, 132, 151, 152, 213, 214, 215, 216, 217,
263, 273

TXYG1073, 20, 21, 26, 34, 64, 65, 66, 67, 68, 69, 127, 128, 129, 130, 131, 132, 151, 152, 213, 214, 215, 216, 217,
263, 273

W2310-3 31, 33, 120, 121, 122, 123, 124, 125, 139, 168, 169, 170, 171, 172, 173, 263, 273

W2324-1 33, 120, 121, 122, 123, 124, 125, 138, 139, 168, 169, 170, 171, 172, 173, 263, 273

W2717-5 31, 33, 120, 121, 122, 123, 124, 125, 138, 139, 168, 169, 170, 171, 172, 173, 263, 273

YG ZSC 20, 21, 34, 64, 65, 66, 67, 68, 69, 127, 128, 129, 130, 131, 132, 152, 213, 214, 215, 216, 217

Yukon Goldviii, 9, 13, 15, 16, 20, 21, 26, 27, 28, 29, 34, 35, 43, 44, 45, 46, 47, 48, 64, 65, 66, 67, 68, 69, 99, 100,
101, 102, 103, 104, 127, 128, 129, 130, 131, 132, 134, 151, 152, 213, 214, 215, 216, 217, 239, 262, 263, 264,
267, 269